ALL-AMERICAN HONORABLE MENTION

MISSOURI

BRETT WATKINS-125
Grandview High School
Coach Mark Simpson
16010 96 Falls GPA 4.1
State Champion 2x, 4th/5th
State 2A MOW

MISSOURI

BROCK WITTMEYER-145
Platte County High School
Coach Phil Dorman
129-17 72 Falls GPA 4.0
State Champion, 3rd/5th
National HS 8th

MONTANA

J.R. REBO-125
Libby High School
Coach Jay Graham
129-18 66 Falls GPA 2.9
State Champion 3x, 2nd
Tri-State Champion

MONTANA

WAYNE FRENCH-160
Malta High School
Coach Ron Malone
143-4 100 Falls GPA 3.3
State Champion 3x, 2nd
Academic All-State 3x

NEBRASKA

SHANE UNGER-135
Madison High School
Coach Kenny Loosvelt
126-11 52 Falls GPA 3.95
State Champion, 2nd/3rd
National Honor Society

NEBRASKA

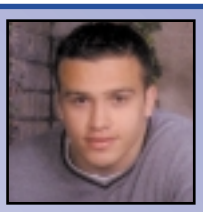

NICK EDMONDS-171
Millard North High School
Coach Mel Masek
121-10 34 Falls GPA 2.76
State Champion 2x, 2nd/6th
Rocky Mtn. GR Champ

NEW HAMPSHIRE

BRIAN BUMPUS-145
Hollis-Brookline High School
Coach Rhon Rupp
187-29 90 Falls GPA 3.985
State Champion 2x, 2nd 2x
New England Champion

NEW JERSEY

STEVE ADAMCSIK-125
Mendham High School
Coach Brett Raimondo
91-25 GPA 3.2
State Champion
Honor Roll 4x

NEW JERSEY

ANTONIO MANGIONE-140
Delbarton High School
Coach Ted O'Donnell
143-4
State Champion 2x, 2nd/4th
College Plans: Columbia

NEW MEXICO

PAUL TICE-119
Rio Rancho High School
Coach Dennis Friedland
126-9 GPA 3.6
State Champion, 2nd 2x
All-State 4x

NEW MEXICO

BRYAN TICE-125
Rio Rancho High School
Coach Dennis Friedland
137-17 GPA 3.5
State Champion 2x
Reno TOC 5th

NEW YORK

STEPHEN HROMADA-125
Half Hollow Hills East HS
Coach Thomas Magnani
124-11 GPA 4.0
State Champion
State FS 3rd

NORTH DAKOTA

MATT MICHAELSON-171
Dickinson High School
Coach Dave Michaelson
135-41 70 Falls GPA 2.8
State Champion 2x, 5th
ND Class A Mr. Wrestler

OHIO

MIKE COMPTON-112
Willard High School
Coach Todd Fox
157-12 99 Falls GPA 3.3
State Champion 2x
Cadet Nat GR 2nd

OHIO

DAVE FEDERICO-112
Willoughby South High School
Coach Frank Platzar
135-17
State 3rd/ 4th 2x
National HS 6th

OHIO

BRANDON LUCE-119
Sidney High School
Coach Jim McCracken
143-19 46 Falls GPA 3.4
State Champion 2x
National Honor Society

OHIO

JOSH ZUPANCIC-130
Walsh Jesuit High School
Coach Bill Barger
148-41 57 Falls GPA 4.2
State Champion, 2nd 3x
National Honor Society

OHIO

AARON MARTIN-135
Watkins Memorial High School
Coach Jeff Hammond
139-20 75 Falls GPA 3.37
State Champion, 6th
Honor Roll 4x

OKLAHOMA

CONNOR SANDERS-171
Midwest City High School
Coach Mike Clark
110-15 GPA 4.0
State Champion 3x
Regional Champ 2x

OREGON

SCOTT LOESCHER-145
Clackamas High School
Coach Nathan Stanley
126-19 56 Falls GPA 3.86
State 2nd/3rd
Cadet Nat GR Champion

PENNSYLVANIA

KYLE KEMMERER-112
Brandywine Hts. High School
Coach Sam Lovello
121-35 57 Falls GPA 3.0
State Champion
Sectional Champ 2x

PENNSYLVANIA

ROBERT HITSCHLER-140
William Penn Charter School
Coach Charles Hitschler
182-8 94 Falls GPA 3.7
National Prep Champion
Eastern National Champion

PENNSYLVANIA

JARED RICOTTA-160
West Branch High School
Coach Gary Bickel
127-19 81 Falls GPA 3.67
State Champion, 4th 2x
Sr Class Vice President

PENNSYLVANIA

JOSHUA KIRSCH-215
Mount Union High School
Coach Corey Wertz
125-18 88 Falls GPA 2.5
State Champion
State FS Champion

UTAH

LYLE EVANS-130
Grantsville High School
Coach Todd Thompson
140-21 63 Falls GPA 3.865
State Champion, 3rd
Cadet Nat FS 8th

UTAH

CODY BURDETT-135
Mountain Crest High School
Coach Davie Swensen
113-14 38 Falls GPA 3.706
State Champion, 3rd 2x
Jr Nat FS 6th

UTAH

CAMERON DANSIE-140
Timpanogos High School
Coach Kelly Sanderson
134-26 66 Falls GPA 3.95
State Champion 2x, 3rd/4th
Jr Nat GR 8th

VERMONT

CHRIS PRUDEN-112
Mt Anthony High School
Coach Scott Legacy
181-15 99 Falls GPA 3.0
State Champion 2x, 2nd 2x
New England 2nd 2x

VIRGINIA

JOHN ERICKSON-112
Kempsville High School
Coach Keith Lowrance
139-17 76 Falls
State Champion 2x, 4th
District Champ 3x

VIRGINIA

AJAY FOREMAN-160
Great Bridge High School
Coach Steve Martin
143-43 GPA 2.8
State Champion 3x
State FS Champ 2x

ALL-AMERICAN HONORABLE MENTION

NEBRASKA

STUART FRAZIER-215
McCook High School
Coach Dean Reicks
149-9 71 Falls GPA 3.4
State Champion 2x, 3rd 2x
Middle School Nat Champ

NEBRASKA

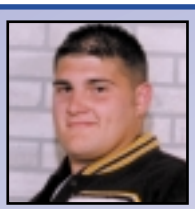

JAKE GABLE-275
Papillion-LaVista High School
Coach Jeff Kupfer
108-20 85 Falls GPA 3.727
State Champion, 2nd/3rd
All-State Football

NEVADA

DAVID DOMINGUEZ-125
Battle Mountain High School
Coach Mitch Domagala
167-16 95 Falls GPA 3.4
State Champion 4x
National Honor Society

NEVADA

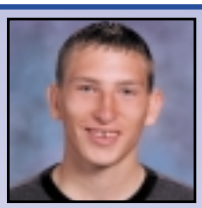

BRANDON BARRETT-130
Spring Creek High School
Coach Wade Pehrson
167-25 56 Falls GPA 3.061
State Champion 4x
State FS Champ 4x

NEVADA

ZACHARY LAZZARI-145
Wooster High School
Coach Mike Nakashima
155-33 38 Falls GPA 3.6
State Champion 2x, 2nd/3rd
Cadet Regional FS 2nd

NEVADA

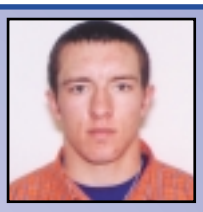

CODY LOUK-160
Lowry High School
Coach Brant Corak
171-32 98 Falls GPA 3.9
State Champion 2x, 2nd
National Honor Society

NEW YORK

SHERWOOD FENDRYK-160
Greene High School
Coach Tim Jenks
206-27 112 Falls GPA 3.2
State Champion, 3rd
AAU Eastern Champion

NEW YORK

WIL SIDEY-171
Fredonia High School
Coach Alex Conti
112-22 62 Falls
State Champion
17 Tournament Titles

NEW YORK

MICHAEL LABELLA-189
Massapequa High School
Coach Gary Mims
93-8 32 Falls GPA 3.5
State Champion
Scholar Athlete

NO CAROLINA

ROBBIE FRYER-135
Cary High School
Coach Jerry Winterton
154-31
State Champion, 4th
Eden Holiday Camp

NO CAROLINA

MATT FINNERAN-140
Cary High School
Coach Jerry Winterton
166-26 106 Falls GPA 4.76
State Champion, 4th
National Honor Society

NORTH DAKOTA

DANIEL WHITE-152
Jamestown High School
Coach Greg White
149-12 63 Falls GPA 3.45
State Champion 2x, 2nd/3rd
Academic All-State 4x

OHIO

CHARLIE AGOZZINO-140
St Edward High School
Coach Greg Urbas
117-35 GPA 4.0
State 2nd/3rd 2x
National HS 3rd

OHIO

JOHNNY VOGEL-145
Grandview Heights High School
Coach Andy Disabato
140-24 51 Falls GPA 3.06
State Champion 2x, 6th
AAU State Champ

OHIO

DAVID BERTOLINO-160
Buckeye Local High School
Coach Jay Michael
153-23 85 Falls GPA 3.2
State Champion, 5th
National HS 3rd

OKLAHOMA

MICHAEL ARIAS-135
Okmulgee High School
Coach Jeff Pulliam
123-2
State Champion 3x, 2nd
National HS 5th

OKLAHOMA

COLBY HEPPLER-130
Perry High School
Coach Scott Chenoweth
126-12 65 Falls GPA 3.0
State Champion 3x, 3rd
All-State 4x

OKLAHOMA

BRANDON BENSON-145
Tuttle High School
Coach Greg Henning
137-24 72 Falls GPA 3.47
State Champion 2x
Geary TOC Champion

SO CAROLINA

NICK LEONE-215
Dutch Fork High School
Coach B.D. Laprad
153-11 97 Falls GPA 2.98
State Champion 2x
State 4A MOW

SOUTH DAKOTA

DEREK PIRNER-130
Elk Point Jefferson HS
Coach Dan Swatek
241-25 133 Falls GPA 3.40
State Champion 3x, 2nd 2x
AAU National Champion 3x

TENNESSEE

LEE CONNELL-152
McCallie High School
Coach Gordon Connell
140-28 71 Falls GPA 3.51
State Champion 2x, 2nd 2x
State FS 2nd

TENNESSEE

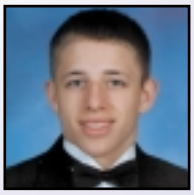

NATHAN JONES-171
Cleveland High School
Coach Al Miller
171-24 77 Falls GPA 3.643
State Champion 2x, 2nd
National Honor Society

TENNESSEE

DANIEL CROSBY-275
Greeneville High School
Coach Bill Brimer
164-13 112 Falls GPA 2.6
State Champion 2x, 3rd
State FS Champ

TEXAS

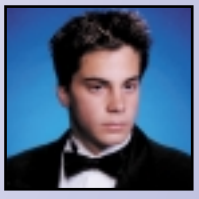

PATRICK HUFF-112
James E. Taylor High School
Coach Todd Hart
175-10 106 Falls GPA 2.9565
State Champion 2x, 2nd/5th
All-State 4x

WISCONSIN

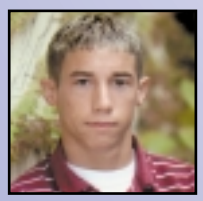

KELLY BIRES-112
Mauston High School
Coach Tom Miller
133-24 55 Falls GPA 3.97
State Champion 2x, 3rd
Sectional Champ 2x

WISCONSIN

JAKE DONAR-145
Cuba City High School
Coach Bob Hahn
146-10 80 Falls GPA 3.25
State Champion 3x
National Honor Roll

WISCONSIN

SHAWN KITCHNER-145
Stratford High School
Coach Kane Krummel
174-12 97 Falls GPA 4.0
State Champion, 3rd 2x
National Honor Society

WISCONSIN

GRANT PEISSIG-189
Menomonie High School
Coach Jeff Pessig
137-19 68 Falls GPA 3.68
State Champion 2x
All-State Football

WYOMING

BRADY SHATTO-135
Douglas High School
Coach Bob Bath
94-28 36 Falls GPA 2.9
State Champion 2x, 3rd
All-State Track

WYOMING

CARTER DOWNING-140
Evanston High School
Coach Larry Wagstaff
139-19 49 Falls GPA 3.4
State Champion, 4th/5th
Cadet Nat GR 5th