STANFORD ATHLETICS MEDIA RELATIONS
641 East Campus Drive
Stanford, CA 94305
(650) 723-4418 phone
(650) 725-2957 fax
www.gostanford.com

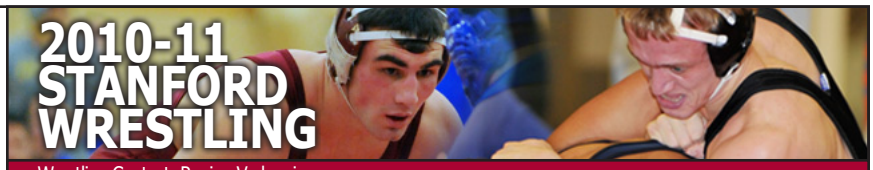

Wrestling Contact: Regina Verlengiere
Email: rverleng@stanford.edu • Office Phone: (650) 723-0996 • Fax: (650) 725-2957

STANFORD PROBABLES

AS OF FEB. 9, 2011

Wt.	Name	Year	Season Record
125	Matt Sencenbaugh OR	RS SO	9-14
	Austin Quarles	RS JR	1-8
133	Justin Paulsen	SR	10-2
141	Jordan Gray OR	RS FR	7-16
	Donovan Halpin	FR	3-4
149	Timmy Boone	RS SO	14-11
157	Kyle Meyer OR	RS FR	14-9
	Mike Kent	SO	11-7
165	Garrrett Schaner	FR	9-17
174	#6 Nick Amuchastegui	JR	23-2
184	Dan Scherer	FR	19-11
197	#12 Zack Giesen OR	SR	13-2
HWT	Dylan Rush	SR	4-4

2010-11 SCHEDULE

Overall: 7-9-1 | Pac-10: 2-2

Date	Opponent	Result/Time
Nov. 7	**Northwestern**	**L, 18-16**
Nov. 13	at Cal State Bakersfield*	W, 23-10
Nov. 19	at Cal State Fullerton*	W, 29-11
Nov. 20	at Fullerton Open	---
Nov. 27	Northeast Duals	
	vs. Rutgers	L, 18-13
	vs. American	L, 31-10
	vs. Binghamton	L, 22-13
	vs. Penn	L, 31-7
Dec. 17	**UT-Chattanooga**	**W, 20-17**
Dec. 19	at Reno TOC	8th (65.0)
Dec. 29-30	at Midlands	16th (41.5)
Jan. 8	at Menlo	W, 36-11
Jan. 15	Lone Star Duals	
	vs. The Citadel	W, 23-12
	vs. Brown	W, 26-12
	vs. Nebraska	L, 19-17
	vs. Harvard	W, 35-10
Jan. 23	at Oregon State*	L, 35-6
Jan. 28	at Boise State*	L, 35-3
Jan. 30	**San Francisco State**	**L, 18-16**
Feb. 4	**Cal Baptist**	**T, 17-17**
Feb. 5	at California Collegiates	All Day
Feb. 11	**Cal Poly***	**6:30 p.m.**
Feb. 13	**Arizona State***	**2 p.m.**
Feb. 27	at Pac-10 Championships#	All Day
Mar. 17-19	at NCAA Championships%	All Day

* - Pac-10 Conference Matches
\# - Pac-10 Championships in Corvallis, Ore.
% - NCAA Championships in Philadelphia, Pa.
Home events in bold; All times local to site.

Stanford Closes Regular Season With Cal Poly, Arizona State This Weekend

The Cardinal end the 2010-11 regular season with two Pac-10 duals in Burnham Pavilion.

THIS WEEK: The Stanford wrestling team (7-9-1; 2-2 Pac-10) ends the 2010-11 regular season at home with two Pac-10 Conference duals. The Cardinal hosts Cal Poly on Friday, Feb. 11 at 6:30 p.m. Stanford's Senior Day is Sunday, Feb. 13 at 2 p.m. against Arizona State. Both duals will be held in Burnham Pavilion.

CAL BAPTIST RECAP: Stanford's dual with Cal Baptist last weekend ended in a 17-17 draw with each team winning five bouts. Highlights for Stanford were winning all three of the overtime bouts and freshman Dan Scherer picking up his first collegiate technical fall. Senior Dylan Rush (285 pounds) and sophomores Kyler Hasson (174 pounds) and Matt Sencenbaugh (125 pounds) earned wins for the Cardinal in the overtime period.

CALIFORNIA COLLEGIATE OPEN RECAP: Seven Cardinal wrestlers were in action on Feb. 5 at the California Collegiate Open in San Francisco. Three of Stanford's true freshmen placed in the top-4 at the tournament - Luke Amuchastegui (2nd, 165 pounds), Dan Scherer (3rd, 184 pounds) and Donovan Halpin (4th, 141 pounds).

UP NEXT: Next up for the Cardinal is the Pac-10 Conference Championships, held Sunday, Feb. 27 in Corvallis, Ore.

ABOUT CAL POLY: Cal Poly enters the weekend with an 8-1 dual record, including a 4-1 mark in the Pac-10 Conference. Its lone Pac-10 loss came at Boise State on Jan. 23 (29-6). The Mustangs are led by a pair of juniors ranked in the top-20 of the InterMat polls - No. 5 Boris Novachkov (141 pounds) and No. 15 Ryan DesRoches (165 pounds). Novachkov is 22-1 on the season, but a perfect 9-0 in dual competition, while DesRoches is 28-5 and on a four-match win streak.

ABOUT ARIZONA STATE: The Sun Devils are 5-10 overall and 1-2 in the Pac-10 this season. Ranked No. 12 in the InterMat Top-25, ASU has been forced to forfeit multiple weight classes due to injuries. Leading the squad in his final season at ASU is 125 pounder Anthony Robles. The senior, ranked second nationally, is 26-0 overall and 16-0 in duals.

IN THE RANKINGS: Senior Zack Giesen, junior Nick Amuchastegui and sophomore Ryan Mango are listed among the top-10 in this week's InterMat rankings. Mango and Amuchastegui are the highest ranked Cardinal wrestlers, coming in at No. 6 at 125 pounds and 174 pounds, respectively. Giesen moved up to No. 12 at 197 pounds. As a team, Stanford jumped to No. 21.

FOR THE RECORD: Senior Zack Giesen moved up to sixth all-time in career wins at Stanford as he registered his 100th victory at the Lone

2010-11 CARDINAL QUICK FACTS

School Info

School Name: Stanford University
Location: Stanford, Calif.
Enrollment: 15,319 (6,878 undergraduates)
President: John Hennessy
Athletic Director: Bob Bowlsby
Colors: Cardinal and White
Nickname: Cardinal
Conference: Pacific-10
Home Arena (Cap.): Burnham Pavilion (1,400)
Practice Facility: Weintz Family Wrestling Room

Wrestling Info

Head Coach: Jason Borrelli (Central Michigan '05)
Career Record: 18-21-2 (2 years)
Stanford Record: 18-21-2 (2 years)
Assistant Coaches: Ray Blake, Alex Tirapelle
Vic Moreno
Wrestling Office Phone: (650) 723-9486
Wrestling Office Fax: (650) 725-8642

2009-10 Season Review

2009-10 Record: 10-8-1
2009-10 Pac-10 Record: 2-3-1 (6th)
2009-10 NCAA Finish: T28th (20.5 pts)

The 2010-11 Cardinal

Pac-10 Starters Returning/Lost: 7/3
Letterwinners Returning/Lost: 13/8
2010 NCAA Qualifiers R/L: 4/0
2010 All Americans R/L: 1/0

Media Relations Contact Info

Wrestling Contact: Regina Verlengiere
Office Phone: (650) 723-0996
Office Fax: (650) 725-2957
Email: rverleng@stanford.edu
Website: www.GoStanford.com

Star Duals. He needs just two wins to pass Scott Wiggen for fifth place and is just the sixth wrestler in Stanford history to reach the 100-win plateau. Junior Nick Amuchastegui's win at Boise State gave him 86 for his career, the 10th-most all-time in program history. Senior Lucas Espericueta needs five wins to move into the top-10.

NWCA All-STAR CLASSIC: For the first time in program history, two Stanford wrestlers participated in the NWCA All-Star Classic. Junior Nick Amuchastegui won his featured bout, 4-0, against Illinois' Jordan Blanton at 174 pounds. Senior Zack Giesen was declared the winner of his exhibition bout over Cal Poly's Ryan Smith at 197 pounds. Giesen built a 7-2 lead before Smith was forced to default in the final period due to injury.

TOP NOTCH RETURNERS: Stanford's 17 returners are highlighted by five NCAA qualifiers, which is the most the Cardinal has ever had entering a season. Last year, Stanford sent four wrestlers to the NCAA Championships in Omaha, Neb. - Nick Amuchastegui, Zack Giesen, Ryan Mango and Justin Paulsen. Amuchastegui placed fourth at 165 pounds to pick up his first career NCAA All-America honors. It also marked the highest finish by a Stanford wrestler since 2004.

FRESH FACES: Stanford has seven newcomers on its roster this year. Highlighting the rookies are three state champions in Oregon's Luke Amuchastegui, Hawaii's Galen McCleary and Missouri's Dan Scherer. Additionally, the new faces on the Cardinal roster include Donovan Halpin (Petaluma, Calif.), Garrett Schaner (Big Rapids, Mich.), Matt Schneider (Atlanta, Ga.) and Alan Yen (Saratoga, Calif.).

HEAD COACH JASON BORRELLI: Stanford is under the guidance of third-year head coach Jason Borrelli. In his first two seasons on The Farm, Borrelli has accrued a 18-21-2 record and sent a total of six wrestlers to the NCAA Championships. Borrelli, a former Central Michigan standout, first came to The Farm as an assistant coach in 2007 and quickly helped guide the Cardinal to one of its most successful seasons in school history.

2010-11 Stanford Roster

Name	Wt.	Yr.	Hometown	High School
Luke Amuchastegui	157	FR	Talent, Ore.	Phoenix
Nick Amuchastegui	174	JR	Talent, Ore.	Phoenix
Bret Baumbach	157	SO	Council Bluff, Iowa	Lewis Central
Timmy Boone	149	RS SO	Poway, Calif.	Poway
Anthony Degani	184	RS FR	Crystal Lake, Ill.	Crystal Lake Central
Lucas Espericueta	165	SR*	Shafter, Calif.	Shafter
Zack Giesen	197	SR*	Grants Pass, Ore.	North Valley
Jordan Gray	141	RS FR	Essex Junction, Vt.	Essex
Donovan Halpin	141	FR	Petaluma, Calif.	Casa Grande
Kyler Hasson	165	SO*	San Diego, Calif.	Santa Fe Christian
Mike Kent	157	SO*	Vacaville, Calif.	Vacaville
Ryan Mango	125	SO	St. Louis, Mo.	Whitfield School
Galen McCleary	141	FR	Honolulu, Hawai'i	Punahou School
Kyle Meyer	165	RS FR	Monett, Mo.	Monett
Spence Patrick	184	SO*	Boise, Idaho	Mountain View
Justin Paulsen	133	SR*	Artesia, Calif.	Calvary Chapel
Austin Quarles	125	RS JR	Leawood, Kan.	Blue Valley
Dylan Rush	HWT	SR	Naalehu, Hawai'i	Konawaena/K'au
Garrett Schaner	157	FR	Big Rapids, Mich.	Big Rapids
Dan Scherer	184	FR	St. Louis, Mo.	MICDS
Matt Schneider	149	FR	Atlanta, Ga.	Milton
Matt Sencenbaugh	133	RS SO	Auburn, Wash.	Auburn
Sam Umlauf	157	RS FR	Texas, Wis.	Wausau West
Alan Yen	197	FR	Saratoga, Calif.	Saratoga

Coaching Staff
Head Coach: Jason Borrelli (Third Season, Central Michigan '05)
Assistant Coaches: Ray Blake, Alex Tirapelle, Vic Moreno

***has utilized redshirt season**

Team Results (7-9 - 1, 2-2 Pac-10)

NOVEMBER			
7	**Northwestern**	**Stanford, Calif.**	**L, 18-16**
13	at Cal State Bakersfield*	Bakersfield, Calif.	W, 23-10
19	at Cal State Fullerton*	Fullerton, Calif.	W, 29-11
20	at Fullerton Open	Fullerton, Calif.	---
27	vs. Rutgers	Albany, N.Y.	L, 18-13
	vs. American	Albany, N.Y.	L, 31-10
	vs. Binghamton	Albany, N.Y.	L, 22-13
	vs. Penn	Albany, N.Y.	L, 31-7
DECEMBER			
17	**Tennessee Chattanooga**	**Stanford, Calif.**	**W, 20-17**
19	at Reno Tournament of Champions	Reno, Nev.	8th (65.0)
29-30	at Midlands	Evanston, Ill.	16th (41.5)
JANUARY			
8	at Menlo	Menlo, Calif.	W, 36-11
15	vs. The Citadel	Dallas, Texas	W, 23-12
	vs. Brown	Dallas, Texas	W, 26-12
	vs. No. 17 Nebraska	Dallas, Texas	L, 19-17
	vs. Harvard	Dallas, Texas	W, 35-10
23	at Oregon State*	Corvallis, Ore.	L, 35-6
28	at Boise State*	Boise, Id.	L, 35-3
30	**San Francisco State**	**Stanford, Calif.**	**L, 18-16**
FEBRUARY			
4	**Cal Baptist**	**Stanford, Calif.**	**T, 17-17**
5	at California Collegiate Open	San Francisco, Calif.	All Day
11	**Cal Poly***	**Stanford, Calif.**	**6:30 p.m.**
13	**Arizona State***	**Stanford, Calif.**	**2 p.m.**
27	at Pac-10 Championships	Corvallis, Ore.	All Day
MARCH			
17-19	at NCAA Championships	Philadelphia, Pa.	All Day

Stanford Career Leaders (Current Wrestlers)

Wins
Zack Giesen 100
Nick Amuchastegui 86
Lucas Espericueta..... 81
Justin Paulsen 56
Ryan Mango..... 44

Pins
Nick Amuchastegui 14
Zack Giesen 10
Lucas Espericueta..... 9
Ryan Mango..... 7
Justin Paulsen 7
Timmy Boone 6
Garrett Schaner..... 4

Stanford Season Leaders (Current Wrestlers)

Wins
Nick Amuchastegui 23
Ryan Mango..... 19
Timmy Boone 14
Kyle Meyer..... 14
Zack Giesen 13
Mike Kent..... 11

Pins
Dan Scherer 6
Nick Amuchastegui 4
Ryan Mango..... 4
Garrett Schaner..... 4
Timmy Boone 3
Lucas Espericueta..... 3

Individual Weight-by-Weight Results

Wt.	Wrestler	Overall	Dual	Dec. W-L	MD W-L	TF W-L	Pin W-L	Def. Wins^	F. Fall	Dual Pts.
125	Ryan Mango	19-3	11-1	7-2	7-1	1-0	4-0	0	1:40	43.0
125	Austin Quarles*	1-8	0-4	0-3	0-2	0-0	1-3	0	2:20	0.0
133	Justin Paulsen	10-2	5-1	6-2	3-0	0-0	1-0	0	2:10	18.0
133	Matt Sencenbaugh*	9-14	3-8	5-9	3-2	0-3	0-0	1	-	10.0
141	Jordan Gray*	7-16	5-12	4-9	2-6	0-0	0-1	1	-	20.0
141	Donovan Halpin	3-4	0-2	2-2	1-1	0-0	0-1	0	-	0.0
149	Timmy Boone	14-11	8-6	7-8	3-3	1-0	3-0	0	1:32	31.0
157	Mike Kent	11-7	3-2	5-5	3-1	0-0	1-1	2	4:18	13.0
157	Kyle Meyer*	14-9	6-3	9-6	4-3	0-0	1-0	0	-	20.0
157	Sam Umlauf	1-1	1-1	1-1	0-0	0-0	0-0	0	-	3.0
165	Luke Amuchastegui	3-1	0-0	2-1	0-0	0-0	1-0	0	2:55	0.0
165	Bret Baumbach	3-2	0-0	1-1	1-1	0-0	1-0	0	-	0.0
165	Lucas Espericueta	10-5	3-3	5-5	1-0	1-0	3-0	0	1:07	9.0
165*	Garrett Schaner*	9-17	2-9	4-12	0-2	0-1	4-1	1	2:01	6.0
174	Nick Amuchastegui	23-2	13-1	14-1	4-0	1-0	4-1	0	1:27	53.0
174	Kyler Hasson	1-1	1-1	1-1	0-0	0-0	0-0	0	-	3.0
184	Spence Patrick	7-12	1-6	5-9	2-2	0-0	0-1	0	-	3.0
184	Dan Scherer*	19-11	6-5	10-5	1-6	1-0	6-0	0	1:13	20.0
197	Zack Giesen	13-2	9-2	9-2	0-0	1-0	2-0	1	0:27	35.0
197	Alan Yen*	8-16	3-8	4-4	2-8	1-2	0-2	1	-	11.0
HWT	Dylan Rush	6-6	4-4	5-5	1-0	0-0	0-1	0	-	12.0

^Losses by medical forfeit do not count on wrestler's win-loss record. *Wrestled at multiple weight classes.

Winning Streaks...

Wrestlers	Current	Season High
125 - Mango	4	14
125/133 - Quarles	--	1
125/133 - Sencenbaugh	1	2
133 - Paulsen	2	6
141/149 - Gray	2	3
141 - Halpin	--	3
149 - Boone	--	6
157 - Kent	1	4
157 - Umlauf	--	1
157/165 - Schaner	--	2
157/165 - Meyer	--	4
165 - L. Amuchastegui	--	3
165 - Baumbach	--	2
165 - Espericueta	1	5
174 - N. Amuchastegui	1	14
174 - Hasson	1	1
184 - Patrick	--	3
184/197 - Scherer	6	6
197 - Giesen	--	13
197/HWT - Yen	--	2
HWT - Rush	--	3

Starting Lineup...

Opponent	*125*	*133*	*141*	*149*	*157*	*165*	*174*	*184*	*197*	*HWT*
Northwestern	Mango	Sencenbaugh	Gray	Boone	Kent	Espericueta	Amuchastegui	Patrick	Giesen	Rush
CS Bakersfield	Mango	Sencenbaugh	Gray	Boone	Kent	Espericueta	Amuchastegui	Patrick	Giesen	Rush
CS Fullerton	Mango	Sencenbaugh	Gray	Boone	Kent	Meyer	Amuchastegui	Scherer	Yen	Rush
Rutgers	Mango	Sencenbaugh	Gray	Boone	Schaner	Espericueta	Amuchastegui	Scherer	Giesen	Rush
American	Mango	Sencenbaugh	Gray	Boone	Schaner	Espericueta	Amuchastegui	Scherer	Yen	--
Binghamton	Mango	Sencenbaugh	Gray	Boone	Schaner	Espericueta	Amuchastegui	Scherer	Giesen	Rush
Penn	Mango	Sencenbaugh	Gray	Boone	Schaner	Meyer	Amuchastegui	Scherer	Yen	--
Chattanooga	Mango	Paulsen	Gray	Boone	Kent	Espericueta	Amuchastegui	Patrick	Scherer	Yen
Menlo	Quarles	Sencenbaugh	Gray	Boone	Kent	Meyer	Amuchastegui	Scherer	Giesen	Yen
The Citadel	Mango	Paulsen	Gray	Boone	Meyer	--	Amuchastegui	Patrick	Giesen	Yen
Brown	Mango	Paulsen	Gray	Boone	Meyer	Schaner	--	Scherer	Giesen	Yen
Nebraska	Mango	Paulsen	Gray	Boone	Meyer	Schaner	Amuchastegui	Patrick	Giesen	Yen
Harvard	Mango	Paulsen	Gray	Boone	Meyer	Schaner	Amuchastegui	Scherer	Giesen	--
Oregon State	Quarles	Paulsen	Gray	Boone	Meyer	Schaner	Amuchastegui	Patrick	Giesen	Yen
Boise State	Sencenbaugh	--	Gray	--	Meyer	Schaner	Amuchastegui	Patrick	Giesen	Rush
SF State	Sencenbaugh	Quarles	Halpin	Gray	Umlauf	Schaner	Hasson	Scherer	Yen	Rush
Cal Baptist	Sencenbaugh	Quarles	Halpin	Gray	Umlauf	Schaner	Hasson	Scherer	Yen	Rush

Dual Team Points by Weight...

Opponent	*125*	*133*	*141*	*149*	*157*	*165*	*174*	*184*	*197*	*HWT*
Northwestern	--	3	--	--	--	3	4	--	3	3
CS Bakersfield	4	4	--	3	3	--	3	3	3	--
CS Fullerton	6	--	4	3	4	4	5	--	3	--
Rutgers	4	--	--	--	--	3	3	--	3	--
American	3	--	--	--	--	--	4	3	--	--
Binghamton	3	--	--	--	--	--	4	--	3	3
Penn	4	--	--	--	--	--	3	--	--	--
Chattanooga	3	4	--	4	--	3	6	--	--	--
Menlo	--	--	6	6	6	4	6	3	5	--
The Citadel	3	4	--	3	3	--	3	--	3	4
Brown	4	4	--	3	3	3	--	3	6	--
Nebraska	5	--	--	3	3	--	3	--	3	--
Harvard	4	3	4	6	--	3	6	3	6	--
Oregon State	--	3	--	--	3	--	--	--	--	--
Boise State	--	--	--	--	--	--	3	--	--	--
San Fracisco State	--	--	--	3	3	--	--	3	4	3
Cal Baptist	3	--	--	3	--	--	3	5	--	3
Totals	**46**	**25**	**14**	**37**	**28**	**23**	**56**	**23**	**42**	**16**

Dual Record by Weight...

125	133	141	149	157	165	174	184	197	HWT
12-5	7-10	3-14	10-7	8-9	7-10	14-3	7-10	11-6	5-12

Dual Decisions by Weight...

125	133	141	149	157	165	174	184	197	HWT
5-3	3-6	0-7	7-3	6-4	4-8	7-2	6-6	7-3	4-4

Dual Major Decisions by Weight...

125	133	141	149	157	165	174	184	197	HWT
5-1	4-2	2-5	1-3	1-4	2-0	3-0	0-3	1-3	1-2

Dual Tech Falls by Weight...

125	133	141	149	157	165	174	184	197	HWT
1-0	0-1	0-0	0-0	0-0	0-1	1-0	1-0	1-0	0-2

Dual Falls by Weight...

125	133	141	149	157	165	174	184	197	HWT
1-1	0-0	0-2	2-0	1-1	0-0	3-0	0-1	1-0	0-1

Dual Forfeits/Injury Defaults/DQs by Weight...

125	133	141	149	157	165	174	184	197	HWT
0-0	0-1	1-0	0-1	0-0	0-1	0-1	0-0	1-0	0-3

Northwestern 18, Stanford 16
Nov. 7, 2010 -- Stanford, Calif.
125–Precin (N) dec. Mango (S), 5-4
133-Sencenbaugh (S) dec. Joyce (N), 5-2
141-Friedley (N) maj. dec. Gray (S), 11-0
149-Nadhir (N) maj. dec. Boone (S), 16-6
157-Welch (N) maj. dec. Kent (S), 11-3
165-Espericueta (S) dec. Kellogg (N), 15-8
174-Amuchastegui (S) maj. dec. Roddy (N), 14-2
184-Jones (N) dec. Patrick (S), 4-3
197-Giesen (S) dec. Strewsbury (N), 13-8
HWT-Rush (S) dec. Kuhar (N), 3-2

Stanford 23, CS Bakersfield 10
Nov. 13, 2010 -- Bakersfield, Calif.
125–Mango (S) maj. dec. Iwamura (B), 18-8
133-Sencenbaugh (S) maj. dec. Martinez (B), 8-0
141-Nacita (B) maj. dec. Gray (S), 9-0
149-Boone (S) dec. Cardenas (B), 5-3
157-Kent (S) dec. Balch (B), 6-0
165-Hall (B) dec. Espericueta (S), 7-5
174-Amuchastegui (S) dec. Granata (B), 10-3
184-Patrick (S) dec. Goodban (B), 6-3
197-Giesen (S) dec. Orozco (B), 6-4
HWT-Morgan (B) dec. Rush (S), 8-4 OT(9)

Stanford 29, CS Fullerton 11
Nov. 19, 2010 -- Fullerton, Calif.
125–Mango (S) fall Gonzalez (F), 1:40
133-Orona (F) dec. Sencenbaugh (S), 10-8 OT
141-Gray (S) maj. dec. Hoang (F), 14-4
149-Boone (S) dec. Jordan (F), 6-4 OT
157-Kent (S) maj. dec. Rios (F), 12-4
165-Meyer (S) maj. dec. Schuelke (F), 14-6
174-Amuchastegui (S) TF Whitehead (F), 15-0
184-Noel (F) dec. Scherer (S), 6-2
197-Yen (S) dec. Bergstedt (F), 9-4
HWT-Klimek (F) fall Rush (S), 6:34

Rutgers 18, Stanford 13
Nov. 27, 2010 -- Albany, N.Y.
125-Mango (S) maj. dec. Fusco (R), 11-2
133-Demarco (R) dec. Sencenbaugh (S), 6-0
141-Melde (R) dec. Gray (S), 2-0
149-Mason (R) dec. Boone (S), 10-4
157-Cocozzo (R) dec. Schaner (S), 5-1
165-Espericueta (S) dec. Winston (R), 4-3
174-Amuchastegui (S) dec. Caruso (R), 5-1
184-Rinaldi (R) dec. Scherer (S), 8-2
197-Giesen (S) dec. Wagner (R), 7-3
HWT-Russo III (R) dec. Rush (S), 5-3

American 31, Stanford 10
Nov. 27, 2010 -- Albany, N.Y.
125-Mango (S) dec. Williams (A), 4-1
133-Tao (A) maj. dec. Sencenbaugh (S), 10-2
141-Mariacher (A) maj. dec. Gray (S), 15-3
149-Sanjaa (A) maj. dec. Boone (S), 22-8
157-Fittery (A) fall Schaner (S), 1:47
165-Graham (A) dec. Espericueta (S), 8-5
174-Amuchastegui (S) maj. dec. P. Barreiro (A), 13-3
184-Scherer (S) dec. T. Barreiro (A), 9-4
197-Mitchell (A) maj. dec. Yen (S), 9-1
HWT-Flores (A) won by default

Binghamton 22, Stanford 13
Nov. 27, 2010 -- Albany, N.Y.
125-Mango (S) dec. Gerondel (B), 11-6
133-Jerome (B) dec. Sencenbaugh (S), 9-4
141-Goeres (B) maj. dec. Gray (S), 11-2
149-Vinson (B) maj. dec. Boone (S), 12-3
157-Lister (B) maj. dec. Schaner (S), 11-1
165-Kaylor (B) dec. Espericueta (S), 3-2
174-Amuchastegui (S) maj. dec. McGarity (B), 10-2
184-Schiedel (B) maj. dec. Scherer (S), 13-5
197-Giesen (S) dec. Reed (B), 4-2
HWT-Rush (S) dec. Berretta (B), 4-4

Penn 31, Stanford 7
Nov. 27, 2010 -- Albany, N.Y.
125-Mango (S) maj. dec. Rappo (P), 13-3
133-Peterkin (P) TF Sencenbaugh (S), 16-0 (4:35)
141-Kemmerer (P) maj. dec. Gray (S), 11-1
149-Lenzi (P) dec. Boone (S), 10-4
157-Wukie (P) dec. Schaner (S), 11-6
165-S. Burak (P) dec. Meyer (S), 5-0
174-Amuchastegui (S) dec. Giffin (P), 6-4
184-Cook (P) maj. dec. Scherer (S), 12-0
197-M. Burak (P) dec. Yen (S), 6-1
HWT-Cowan (P) won by default

Stanford 20, Chattanooga 17
Dec. 17, 2010 -- Stanford, Calif.
125-Mango (S) dec. Garner (C), 15-8
133-Paulsen (S) maj. dec. DeAngelo (C), 13-5
141-Cleveland (C) dec. Gray (S), 9-2
149-Boone (S) maj. dec. Pavlou (C), 11-3
157-Condon (C) dec. Kent (S), 7-4
165-Espericueta (S) dec. Wright (C), 9-6
174-Amuchastegui (S) fall Clemons (C), 1:27
184-McCroskey (C) dec. Patrick (S), 2-0
197-Brown (C) maj. dec. Scherer (S), 15-3
HWT-Prigmore (C) maj. dec. Yen (S), 11-0

Stanford 36, Menlo 11
Jan. 8, 2011 -- Atherton, Calif.
125-Medeiros (M) maj. dec. Quarles (S), 18-4
133-Moorehouse (M) dec. Sencenbaugh (S), 7-5
141-Gray (S) won by forfeit
149-Boone (S) fall Atkinson (M), 1:32
157-Kent (S) fall Lopez (M), 4:18
165-Meyer (S) maj. dec. Olsen (M), 14-3
174-Amuchastegui (S) fall Soto (M), 4:49
184-Scherer (S) dec. Alvarez (M), 3-0
197-Giesen (S) tech. fall Bannout (M), 16-1
HWT-Romero (M) maj. dec. Yen (S), 10-0

Tournament Placewinners

Fullerton Open (November 20, 2010)
Ryan Mango (1st, 125 pounds)
Timmy Boone (2nd, 149 pounds)
Mike Kent (3rd, 157 pounds)
Lucas Espericueta (2nd, 165 pounds)
Kyle Meyer (5th, 165 pounds)
Dan Scherer (3rd, 184 pounds)

Reno Tournament of Champions (December 19, 2010)
Justin Paulsen (4th, 133 pounds)
Nick Amuchastegui (1st, 174 pounds)
Zack Giesen (1st, 197 pounds)

Midlands Championships (December 29-30, 2010)
Ryan Mango (4th, 125 pounds)
Nick Amuchastegui (3rd, 174 pounds)

California Collegiate Open (February 5, 2011)
Donovan Halpin (4th, 141 pounds)
Luke Amuchastegui (2nd, 165 pounds)
Dan Scherer (3rd, 184 pounds)

Stanford 23, The Citadel 12
Jan. 15, 2011 -- Grand Prairie, Texas
125-Mango (S) dec. Alarcorn (C), 12-5
133-Paulsen (S) maj. dec. Sim (C), 16-2
141-Dix (C) dec. Gray (S), 4-1
149-Boone (S) dec. Royster (C), 7-5 (OT)
157-Meyer (S) dec. Frazile (C), 4-0
165-Luvsandorj (C) won by forfeit
174-Amuchastegui (S) dec. Oddo (C), 6-4 (OT)
184-Sparrow (C) dec. Patrick (S), 9-4
197-Giesen (S) dec. Smith (C), 9-5
HWT-Yen (S) maj. dec. Johnson (C), 15-6

Stanford 26, Brown 12
Jan. 15, 2011 -- Grand Prairie, Texas
125-Mango (S) maj. dec. Watterson (B), 16-5
133-Paulsen (S) maj. dec. Choate (B), 14-1
141-Howard (B) dec. Gray (S), 4-0
149-Boone (S) dec. Lanzi (B), 7-5
157-Meyer (S) dec. LaBuz (B), 8-5
165-Schaner (S) dec. Lemmer (B), 4-3
174-Foxen (B) won by forfeit
184-Scherer (S) dec. Kulczycki (B), 2-1 (OT)
197-Giesen (S) won by forfeit
HWT-Blaney (B) dec. Yen (S), 6-2

Nebraska 19, Stanford 17
Jan. 15, 2011 -- Grand Prairie, Texas
125-Mango (S) tech. fall Nagel (N), 20-5
133-Kiley (N) dec. Paulsen (S), 6-4 (OT)
141-Koehnlein (N) dec. Gray (S), 4-2
149-Boone (S) dec. Grande (N), 3-2 (OT)
157-Meyer (S) dec. Compton (N), 5-2 (OT)
165-Burroughs (N) tech. fall Schaner (S), 24-7
174-Amuchastegui (S) dec. Kolb (N), 5-2
184-Ihnen (N) dec. Patrick (S), 2-1
197-Giesen (S) dec. Johnson (N), 10-4
HWT-Lane (N) tech. fall Yen (S), 17-2

Stanford 35, Harvard 10
Jan. 15, 2011 -- Grand Prairie, Texas
125-Mango (S) maj. dec. Keith (H), 15-4
133-Paulsen (S) dec. Warren (H), 9-3
141-Gray (S) maj. dec. Marino (H), 15-6
149-Boone (S) fall Alie (H), 3:50
157-Peppelman (H) maj. dec. Meyer (S), 9-0
165-Schaner (S) dec. Brazeau (H), 9-3
174-Amuchastegui (S) fall Roy (H), 6:15
184-Scherer (S) dec. Croy (H), 2-0
197-Giesen (S) fall Panzano (H), 0:27
HWT-Knapp (H) won by forfeit

Oregon State 35, Stanford 6
Jan. 23, 2011 -- Corvallis, Ore.
125-Lara (O) fall Quarles (S), 2:33
133-Paulsen (S) dec. Drucker (O), 8-4
141-Mangrum (O) fall Gray (S), 6:35
149-Sakaguchi (O) dec. Boone (S), 4-1
157-Meyer (S) dec. Elder (O), 4-2
165-Brascetta (O) dec. Schaner (S), 11-5
174-Covington (O) dec. Amuchastegui (S), 3-2
184-Arand (O) fall Patrick (S), 6:38
197-Hanke (O) dec. Giesen (S), 3-2
HWT-Jack (O) tech. fall Yen (S), 19-3

Boise State 35, Stanford 3
Jan. 28, 2011 -- Boise, Id.
125-Bartelli (B) dec. Sencenbaugh (S), 4-1
133-Hochstrasser (B) won by forfeit
141-Jones (B) dec. Gray (S), 10-3
149-Chamberlain (B) won by forfeit
157-Hall (B) maj. dec. Meyer (S), 14-3
165-Swartz (B) dec. Schaner (S), 8-4
174-Amuchastegui (S) dec. Swartz (B), 4-0
184-Smith (B) maj. dec. Patrick (S), 14-3
197-Casperson (B) dec. Giesen (S), 4-3
HWT-Felix (B) dec. Rush (S), 8-4

San Francisco State 18, Stanford 16
Jan. 30, 2011 -- Stanford, Calif.
125-Bondoc (SF) dec. Sencenbaugh (S), 5-3
133-Tharp (SF) dec. Quarles (S), 8-3
141-Bagheri (SF) fall Halpin (S), 1:40
149-Gray (S) dec. Thomas (SF), 8-3
157-Umlauf (S) dec. Phillipy (SF), 5-0
165-Jimenez (SF) dec. Schaner (S), 4-3
174-Choi (SF) dec. Hasson (S), 4-0
184-Scherer (S) dec. Jimenez (SF), 5-4
197-Yen (S) maj. dec. Basra (SF), 13-5
HWT-Rush (S) dec. Gonzalez (SF), 6-2

Stanford 17, Cal Baptist 17
Feb. 4, 2011 -- Stanford, Calif.
125-Sencenbaugh (S) dec. Martinez (C), 4-3 (OT)
133-Saldana (C) maj. dec. Quarles (S), 11-3
141-Hall (C) dec. Halpin (S), 3-1
149-Gray (S) dec. Cataline (C), 2-1
157-Santana (C) dec. Umlauf (S), 5-2
165-Gerl (C) dec. Schaner (S), 13-10
174-Hasson (S) dec. Tribble (C), 4-2
184-Scherer (S) tech. fall Knowland (C), 20-5
197-Gerl (C) maj. dec. Yen (S), 11-3
HWT-Rush (S) dec. Evers (C), 4-2 (OT)

Ryan Mango • Sophomore • 125 • St. Louis, Mo.
2010-11 Overall Record: 19-3 • **Career Record:** 44-18

Date	W	L	OR	DR	Opponent	School	Score	Dual/Tourn.	Wt.
Nov. 7		L	0-1	0-1	#2 Brandon Precin	Northwestern	5-4	Northwestern	125
Nov. 13	W		1-1	1-1	Tyler Iwamura	CS Bakersfield	18-8	CS Bakersfield	125
Nov. 19	W		2-1	2-1	#13 Andre Gonzalez	CS Fullerton	F1:40	CS Fullerton	125
Nov. 20	W		3-1	2-1	Miguel Comparan	CS Bakersfield	15-3	Fullerton Open	125
Nov. 20	W		4-1	2-1	Pierre Bondoc	San Francisco St.	F2:00	Fullerton Open	125
Nov. 20	W		5-1	2-1	Jesse Delgado	Cal Poly	F5:58	Fullerton Open	125
Nov. 20	W		6-1	2-1	#15 Ben Ashmore	Arizona State	3-2	Fullerton Open	125
Nov. 27	W		7-1	3-1	Matt Fusco	Rutgers	11-2	Northeast Duals	125
Nov. 27	W		8-1	4-1	Thomas Williams	American	4-1	Northeast Duals	125
Nov. 27	W		9-1	5-1	Ryan Gerondel	Binghamton	11-6	Northeast Duals	125
Nov. 27	W		10-1	6-1	Mark Rappo	Penn	13-3	Northeast Duals	125
Dec. 17	W		11-1	7-1	Prescott Garner	Chattanooga	15-8	Chattanooga	125
Dec. 29	W		12-1	7-1	David Klingsheim	Nebraska	F6:40	Midlands	125
Dec. 29	W		13-1	7-1	Greg Cannon	Oklahoma	15-3	Midlands	125
Dec. 29	W		14-1	7-1	#7 Alan Waters	Missouri	7-3	Midlands	125
Dec. 30		L	14-2	7-1	#2 Matt McDonough	Iowa	10-1	Midlands	125
Dec. 30	W		15-2	7-1	#9 Jarrod Patterson	Oklahoma	5-1	Midlands	125
Dec. 30		L	15-3	7-1	#7 Alan Waters	Missouri	3-2	Midlands	125
Jan. 15	W		16-3	8-1	Richard Alarcorn	The Citadel	12-5	Lone Star Duals	125
Jan. 15	W		17-3	9-1	Billy Watterson	Brown	16-5	Lone Star Duals	125
Jan. 15	W		18-3	10-1	Shawn Nagel	Nebraska	20-5	Lone Star Duals	125
Jan. 15	W		19-3	11-1	Steven Keith	Harvard	15-4	Lone Star Duals	125

Austin Quarles • Redshirt Junior • 125/133 • Leawood, Kan.
2010-11 Overall Record: 1-8 • **Career Record:** 5-25

Date	W	L	OR	DR	Opponent	School	Score	Dual/Tourn.	Wt.
Nov. 20		L	0-1	0-0	Marc Collier	Bakersfield Coll.	5-1	Fullerton Open	125
Nov. 20		L	0-2	0-0	Chris Martinez	San Francisco St.	F5:40	Fullerton Open	125
Jan. 8		L	0-3	0-1	Drake Medeiros	Menlo	18-4	Menlo	125
Jan. 23		L	0-4	0-2	Jason Lara	Oregon State	F2:33	Oregon State	125
Jan. 30		L	0-5	0-3	Brian Tharp	San Francisco St.	8-3	San Francisco St.	133
Feb. 4		L	0-6	0-4	Landon Saldana	Cal Baptist	11-3	Cal Baptist	133
Feb. 5		L	0-7	0-4	Pierre Bondoc	San Francisco St.	F2:26	California Collegiates	125
Feb. 5	W		1-7	0-4	Nelson Ortega	Skyline College	F2:20	California Collegiates	125
Feb. 5		L	1-8	0-4	Martin Ruiz	San Francisco St.	12-5	California Collegiates	125

Justin Paulsen • Senior • 133 • Artesia, Calif.
2010-11 Overall Record: 10-2 • **Career Record:** 56-23

Date	W	L	OR	DR	Opponent	School	Score	Dual/Tourn.	Wt.
Dec. 17	W		1-0	1-0	Joe DeAngelo	Chattanooga	13-5	Chattanooga	133
Dec. 19	W		2-0	1-0	David Prado	Arizona State	F2:10	Reno TOC	133
Dec. 19	W		3-0	1-0	Jake Covey	SW Oregon CC	6-1	Reno TOC	133
Dec. 19	W		4-0	1-0	Cameron Neiss	Montana State	12-6	Reno TOC	133
Dec. 19	W		5-0	1-0	Kasey Garnhart	Wyoming	8-2	Reno TOC	133
Dec. 19	W		6-0	1-0	James Roberts	Oregon State	12-8	Reno TOC	133
Dec. 19		L	6-1	1-0	Garrett Drucker	Oregon State	6-4	Reno TOC	133
Jan. 15	W		7-1	2-0	Tyler Sim	The Citadel	16-2	Lone Star Duals	133
Jan. 15	W		8-1	3-0	Corte Choate	Brown	14-1	Lone Star Duals	133
Jan. 15		L	8-2	3-1	Ridge Kiley	Nebraska	6-4 (OT)	Lone Star Duals	133
Jan. 15	W		9-2	4-1	Shay Warren	Harvard	9-3	Lone Star Duals	133
Jan. 23	W		10-2	5-1	#11 Garrett Drucker	Oregon State	8-4	Oregon State	133

Matt Sencenbaugh • Redshirt Sophomore • 125/133 • Auburn, Wash.
2010-11 Overall Record: 9-14 • **Career Record:** 18-37

Date	W	L	OR	DR	Opponent	School	Score	Dual/Tourn.	Wt.
Nov. 7	W		1-0	1-0	Bobby Joyce	Northwestern	5-2	Northwestern	133
Nov. 13	W		2-0	2-0	Eric Martinez	CS Bakersfield	8-0	CS Bakersfield	133
Nov. 19		L	2-1	2-1	Marcus Orona	CS Fullerton	10-8(OT)	CS Fullerton	133
Nov. 20	W		3-1	2-1	Jeremy Sandoval	Arizona State	7-2	Fullerton Open	133
Nov. 20		L	3-2	2-1	Jose Mendoza	CS Bakersfield	12-4	Fullerton Open	133
Nov. 20	W		4-2	2-1	Carlos Castro	Arizona State	4-2	Fullerton Open	133
Nov. 20	W		5-2	2-1	Dylan Barrales	San Francisco St.	14-4	Fullerton Open	133
Nov. 20		L	5-3	2-1	David Prado	Arizona State	7-5	Fullerton Open	133
Nov. 27		L	5-4	2-2	Mike Demarco	Rutgers	6-0	Northeast Duals	133
Nov. 27		L	5-5	2-3	Kevin Tao	American	10-2	Northeast Duals	133
Nov. 27		L	5-6	2-4	Anthony Jerome	Binghamton	9-4	Northeast Duals	133
Nov. 27		L	5-7	2-5	#10 Rollie Peterkin	Penn	16-0	Northeast Duals	133
Dec. 19		L	5-8	2-5	Luis Carranza	U. Great Falls	2-1	Reno TOC	133
Dec. 19	W		6-8	2-5	Carlos Castro	Arizona State	12-2	Reno TOC	133
Dec. 19	W		7-8	2-5	Skyler Moore	MNSU-Mankato	3-1	Reno TOC	133
Dec. 19		L	7-9	2-5	Kevin Smith	Buffalo	6-3	Reno TOC	133
Dec. 29		L	7-10	2-5	Jose Mendoza	CS Bakersfield	15-0	Midlands	133
Dec. 29	W		8-10	2-5	David Prado	Arizona State	MF	Midlands	133
Dec. 29		L	8-11	2-5	Nathan McCormick	Missouri	19-2	Midlands	133
Jan. 8		L	8-12	2-6	Joey Moorehouse	Menlo	7-5	Menlo	133
Jan. 28		L	8-13	2-7	#15 Alan Bartelli	Boise State	4-1	Boise State	125
Jan. 30		L	8-14	2-8	Pierre Bondoc	San Francisco St.	5-3	San Francisco St.	125
Feb. 4	W		9-14	3-8	Jaime Martinez	Cal Baptist	4-3(OT)	Cal Baptist	125

Donovan Halpin • Freshman • 141 • Petaluma, Calif.
2010-11 Overall Record: 3-4 • **Career Record:** 3-4

Date	W	L	OR	DR	Opponent	School	Score	Dual/Tourn.	Wt.
Jan. 30		L	0-1	0-1	Naveed Bagheri	San Francisco St.	F1:40	San Francisco St.	141
Feb. 4		L	0-2	0-2	Ethan Hall	Cal Baptist	3-1	Cal Baptist	141
Feb. 5		L	0-3	0-2	Bobby Morales	unatt.	9-4	California Collegiates	141
Feb. 5	W		1-3	0-2	John Padilla	unatt.	10-0	California Collegiates	141
Feb. 5	W		2-3	0-2	Steven Widmer	unatt.	8-5	California Collegiates	141
Feb. 5	W		3-3	0-2	Cash Cottrell	unatt.	6-5	California Collegiates	141
Feb. 5		L	3-4	0-2	Bobby Morales	unatt.	10-2	California Collegiates	141

Jordan Gray • Redshirt Freshman • 141/149 • Essex Junction, Vt.
2010-11 Overall Record: 7-16 • **Career Record:** 7-16

Date	W	L	OR	DR	Opponent	School	Score	Dual/Tourn.	Wt.
Nov. 7		L	0-1	0-1	Kaleb Friedley	Northwestern	11-0	Northwestern	141
Nov. 13		L	0-2	0-2	#18 Elijah Nacita	CS Bakersfield	9-0	CS Bakersfield	141
Nov. 19	W		1-2	1-2	Peter Hoang	CS Fullerton	14-4	CS Fullerton	141
Nov. 20	W		2-2	1-2	Jerin Miller	Cal Baptist	8-1	Fullerton Open	141
Nov. 20	W		3-2	1-2	Scott Weber	CS Fullerton	9-3	Fullerton Open	141
Nov. 20		L	3-3	1-2	#9 Borris Navochkov	Cal Poly	8-0	Fullerton Open	141
Nov. 20		L	3-4	1-2	Justin Durham	CS Bakersfield	7-5	Fullerton Open	141
Nov. 27		L	3-5	1-3	Trevor Melde	Rutgers	2-0	Northeast Duals	141
Nov. 27		L	3-6	1-4	Matthew Mariacher	American	15-3	Northeast Duals	141
Nov. 27		L	3-7	1-5	Anwar Goeres	Binghamton	11-2	Northeast Duals	141
Nov. 27		L	3-8	1-6	#16 Zack Kemmerer	Penn	11-1	Northeast Duals	141
Dec. 17		L	3-9	1-7	#7 Cody Cleveland	Chattanooga	9-2	Chattanooga	141
Dec. 19		L	3-10	1-7	Chase Smith	Wyoming	7-3	Reno TOC	141
Dec. 19		L	3-11	1-7	Trevor Johnson	North Dakota St.	4-0	Reno TOC	141
Jan. 8	W		4-11	2-7	n/a	Menlo	Forfeit	Menlo	141
Jan. 15		L	4-12	2-8	Jordan Dix	The Citadel	4-1	Lone Star Duals	141
Jan. 15		L	4-13	2-9	CJ Howard	Brown	4-0	Lone Star Duals	141
Jan. 15		L	4-14	2-10	Mike Koehnlein	Nebraska	4-2	Lone Star Duals	141
Jan. 15	W		5-14	3-10	Joe Marino	Harvard	15-6	Lone Star Duals	141
Jan. 23		L	5-15	3-11	#11 Mike Mangrum	Oregon State	F6:35	Oregon State	141
Jan. 28		L	5-16	3-12	#18 Levi Jones	Boise State	10-3	Boise State	141
Jan. 30	W		6-16	4-12	Matt Thomas	San Francisco St.	8-3	San Francisco St.	149
Feb. 4	W		7-16	5-12	Dylan Cataline	Cal Baptist	2-1	Cal Baptist	149

Timmy Boone • Redshirt Sophomore • 149 • Poway, Calif.
2010-11 Overall Record: 14-11 • **Career Record:** 31-20

Date	W	L	OR	DR	Opponent	School	Score	Dual/Tourn.	Wt.
Nov. 7		L	0-1	0-1	#10 Andrew Nadhir	Northwestern	16-6	Northwestern	149
Nov. 13	W		1-1	1-1	John Cardenas	CS Bakersfield	5-3	CS Bakersfield	149
Nov. 19	W		2-1	2-1	Nick Jordan	CS Fullerton	6-4(OT)	CS Fullerton	149
Nov. 20	W		3-1	2-1	Stephen Thalin	Cal Poly	12-4	Fullerton Open	149
Nov. 20	W		4-1	2-1	Anthony Box	CS Bakersified	3-2	Fullerton Open	149
Nov. 20	W		5-1	2-1	Tim Navares	Unattached	13-4	Fullerton Open	149
Nov. 20	W		6-1	2-1	Geoff Doss	Cal Poly	6-0	Fullerton Open	149
Nov. 20		L	6-2	2-1	Chris Santana	Cal Baptist	5-3	Fullerton Open	149
Nov. 27		L	6-3	2-2	#11 Mario Mason	Rutgers	10-4	Northeast Duals	149
Nov. 27		L	6-4	2-3	#14 Ganbayar Sanjaa	American	22-8	Northeast Duals	149
Nov. 27		L	6-5	2-4	Donald Vinson	Binghamton	12-3	Northeast Duals	149
Nov. 27		L	6-6	2-5	Andrew Lenzi	Penn	10-4	Northeast Duals	149
Dec. 17	W		7-6	3-5	Dean Pavlou	Chattanooga	11-3	Chattanooga	149
Dec. 19	W		8-6	3-5	Justin Ferguson	Hastings	2:25	Reno TOC	149
Dec. 19		L	8-7	3-5	#20 Cole Dallasera	Wyoming	6-1	Reno TOC	149
Dec. 19	W		9-7	3-5	Billy Goldsberry	Clackamas	17-0	Reno TOC	149
Dec. 19		L	9-8	3-5	Nick Jordan	CS Fullerton	3-1	Reno TOC	149
Dec. 29		L	9-9	3-5	Jeret Chiri	Iowa	8-6	Midlands	149
Dec. 29		L	9-10	3-5	#11 Eric Terrazas	Illinois	6-2	Midlands	149
Jan. 8	W		10-10	4-5	Justin Atkinson	Menlo	F1:32	Menlo	149
Jan. 15	W		11-10	5-5	Derek Royster	The Citadel	7-5 (OT)	Lone Star Duals	149
Jan. 15	W		12-10	6-5	Giuseppi Lanzi	Brown	7-5	Lone Star Duals	149
Jan. 15	W		13-10	7-5	Ross Grande	Nebraska	3-2 (OT)	Lone Star Duals	149
Jan. 15	W		14-10	8-5	Joe Alie	Harvard	F3:50	Lone Star Duals	149
Jan. 23		L	14-11	8-6	#20 Scott Sakaguchi	Oregon State	4-1	Oregon State	149

Mike Kent • Sophomore • 157 • Vacaville, Calif.
2010-11 Overall Record: 11-7 • **Career Record:** 21-22

Date	W	L	OR	DR	Opponent	School	Score	Dual/Tourn.	Wt.
Nov. 7		L	0-1	0-1	#8 Jason Welch	Northwestern	11-3	Northwestern	157
Nov. 13	W		1-1	1-1	Andrew Balch	CS Bakersfield	6-0	CS Bakersfield	157
Nov. 19	W		2-1	2-1	David Rios	CS Fullerton	12-4	CS Fullerton	157
Nov. 20	W		3-1	2-1	Nadim Bashton	Cal Baptist	14-2	Fullerton Open	157
Nov. 20	W		4-1	2-1	Chris Stinnett	Unattached	8-2	Fullerton Open	157
Nov. 20		L	4-2	2-1	Ryan Zumwait	CS Fullerton	3-2	Fullerton Open	157
Nov. 20	W		5-2	2-1	Garrett Marinelli	Sac City	10-4	Fullerton Open	157
Nov. 20	W		6-2	2-1	Ryan Miller	GCU	8-1	Fullerton Open	157
Nov. 20	W		7-2	2-1	Steven DeLeFuente	CS Fullerton	default	Fullerton Open	157
Nov. 20	W		8-2	2-1	Ryan Zumwait	CS Fullerton	4-2	Fullerton Open	157
Dec. 17		L	8-3	2-2	Josh Condon	Chattanooga	7-4	Chattanooga	157
Dec. 19	W		9-3	2-2	Seth Moe	South Dakota St.	8-0	Reno TOC	157
Dec. 19		L	9-4	2-2	Vince Salminen	North Dakota St.	4-0	Reno TOC	157
Dec. 19	W		10-4	2-2	Tel Todd	MNSU-Mankato	MF	Reno TOC	157
Dec. 19		L	10-5	2-2	Barrett Abel	Cal Poly	3-1	Reno TOC	157
Dec. 29		L	10-6	2-2	#6 Chase Nelson	Oklahoma	F1:18	Midlands	157
Dec. 29		L	10-7	2-2	Drake Houdashelt	Missouri	2-1	Midlands	157
Jan. 8	W		11-7	3-2	Mike Lopez	Menlo	F4:18	Menlo	157

Sam Umlauf • Redshirt Freshman • 157 • Texas, Wis.
2010-11 Overall Record: 1-1 • **Career Record:** 1-1

Date	W	L	OR	DR	Opponent	School	Score	Dual/Tourn.	Wt.
Jan. 30	W		1-0	1-0	Dylan Phillipy	San Francisco St.	5-0	San Francisco St.	157
Feb. 4		L	1-1	1-1	Chris Santana	Cal Baptist	5-2	Cal Baptist	157

Kyle Meyer • Redshirt Freshman • 157/165 • Monett, Mo.
2010-11 Overall Record: 14-9 • **Career Record:** 14-9

Date	W	L	OR	DR	Opponent	School	Score	Dual/Tourn.	Wt.
Nov. 19	W		1-0	1-0	Clayton Schuelke	CS Fullerton	14-6	CS Fullerton	165
Nov. 20	W		2-0	1-0	Carlos Arana	Unattached	19-7	Fullerton Open	165
Nov. 20	W		3-0	1-0	Derek Felton	Arizona State	14-5	Fullerton Open	165
Nov. 20		L	3-1	1-0	Te Edwards	Arizona State	9-3	Fullerton Open	165
Nov. 20	W		4-1	1-0	Marco Orozco	Sac City	Fall	Fullerton Open	165
Nov. 20	W		5-1	1-0	Adrian Gonzales	Menlo	5-2	Fullerton Open	165
Nov. 20		L	5-2	1-0	Trevor Hall	CS Bakersfield	8-4	Fullerton Open	165
Nov. 20	W		6-2	1-0	Isaiah Jimenez	San Francisco St.	2-1	Fullerton Open	165
Nov. 27		L	6-3	1-1	Stephen Burak	Penn	5-0	Northeast Duals	165
Dec. 19	W		7-3	1-1	Julian Colon	Liberty	9-5	Reno TOC	157
Dec. 19		L	7-4	1-1	Stephen Swan	Oklahoma State	10-3	Reno TOC	157
Dec. 19	W		8-4	1-1	Andrew Balch	CS Bakersfield	3-1	Reno TOC	157
Dec. 19		L	8-5	1-1	Corey Mock	North Carolina	9-2	Reno TOC	157
Dec. 29		L	8-6	1-1	Aaron Sulzer	E. Michigan	5-3	Midlands	157
Dec. 29	W		9-6	1-1	#18 Derek St. John	Iowa	7-6	Midlands	157
Dec. 29		L	9-7	1-1	Barrett Abel	Cal Poly	14-6	Midlands	157
Jan. 8	W		10-7	2-1	Travis Olsen	Menlo	14-3	Menlo	165
Jan. 15	W		11-7	3-1	Pierre Frazile	The Citadel	4-0	Lone Star Duals	157
Jan. 15	W		12-7	4-1	Patrick LaBuz	Brown	8-5	Lone Star Duals	157
Jan. 15	W		13-7	5-1	Cody Compton	Nebraska	5-2 (OT)	Lone Star Duals	157
Jan. 15		L	13-8	5-2	#11 Walter Peppelman	Harvard	9-0	Lone Star Duals	157
Jan. 23	W		14-8	6-2	Alex Elder	Oregon State	4-2	Oregon State	157
Jan. 28		L	14-9	6-3	#2 Adam Hall	Boise State	14-3	Boise State	157

Garrett Schaner • Freshman • 157/165 • Big Rapids, Mich.
2010-11 Overall Record: 9-17 • **Career Record:** 9-17

Date	W	L	OR	DR	Opponent	School	Score	Dual/Tourn.	Wt.
Nov. 20	W		1-0	0-0	Doug Reneau	Unattached	F2:32	Fullerton Open	157
Nov. 20		L	1-1	0-0	Steven DeLeFuente	CS Fullerton	15-10	Fullerton Open	157
Nov. 20	W		2-1	0-0	Adam Hammerback	Cuesta	F2:01	Fullerton Open	157
Nov. 20	W		3-1	0-0	Matt Hamilton	ERAU	7-2	Fullerton Open	157
Nov. 20		L	3-2	0-0	Ryan Miller	GCU		Fullerton Open	157
Nov. 27		L	3-3	0-1	Daryl Cocozzo	Rutgers	5-1	Northeast Duals	157
Nov. 27		L	3-4	0-2	#1 Steve Fittery	American	F1:47	Northeast Duals	157
Nov. 27		L	3-5	0-3	#8 Justin Lister	Binghamton	11-1	Northeast Duals	157
Nov. 27		L	3-6	0-4	Bradley Wukie	Penn	11-6	Northeast Duals	157
Dec. 19		L	3-7	0-4	Steven Monk	North Dakota St.	11-2	Reno TOC	157
Dec. 19		L	3-8	0-4	Tel Todd	MNSU-Mankato	3-1	Reno TOC	157
Dec. 29	W		4-8	0-4	Pierce Harger	Northwestern	12-5	Midlands	157
Dec. 29		L	4-9	0-4	#17 Bryan Deutsch	N. Illinois	9-2	Midlands	157
Dec. 29		L	4-10	0-4	Sean McMurray	Northwestern	8-3	Midlands	157
Jan. 15	W		5-10	1-4	Jeff Lemmer	Brown	4-3	Lone Star Duals	165
Jan. 15		L	5-11	1-5	#1 Jordan Burroughs	Nebraska	24-7	Lone Star Duals	165
Jan. 15	W		6-11	2-5	Nick Brazeau	Harvard	9-3	Lone Star Duals	165
Jan. 23		L	6-12	2-6	Jon Brascetta	Oregon State	11-5	Oregon State	165
Jan. 28		L	6-13	2-7	Kurt Swartz	Boise State	8-4	Boise State	165
Jan. 30		L	6-14	2-8	Isaiah Jimenez	San Francisco St.	4-3	San Francisco St.	165
Feb. 4		L	6-15	2-9	Bronson Gerl	Cal Baptist	13-10	Cal Baptist	165
Feb. 5	W		7-15	2-9	Roman Flores	unatt	IFF	California Collegiates	165
Feb. 5		L	7-16	2-9	Bronson Gerl	Cal Baptist	5-3	California Collegiates	165
Feb. 5	W		8-16	2-9	Carlos Martinez	unatt.	F6:04	California Collegiates	165
Feb. 5	W		9-16	2-9	AJ Simon	San Francisco St.	F2:20	California Collegiates	165
Feb. 5		L	9-17	2-9	Isaiah Jimenez	San Francisco St.	7-4	California Collegiates	165

Luke Amuchastegui • Freshman • 165 • Talent, Ore.
2010-11 Overall Record: 3-1 • **Career Record:** 3-1

Date	W	L	OR	DR	Opponent	School	Score	Dual/Tourn.	Wt.
Feb. 5	W		1-0	0-0	Carlos Soto	Menlo College	2-0	California Collegiates	165
Feb. 5	W		2-0	0-0	AJ Simon	San Francisco St.	F2:55	California Collegiates	165
Feb. 5	W		3-0	0-0	Bronson Gerl	Cal Baptist	8-7	California Collegiates	165
Feb. 5		L	3-1	0-0	Cody Weishoff	Oregon State	7-2	California Collegiates	165

Bret Baumbach • Sophomore • 165 • Council Bluffs, Iowa
2010-11 Overall Record: 3-2 • **Career Record:** 13-24

Date	W	L	OR	DR	Opponent	School	Score	Dual/Tourn.	Wt.
Nov. 20	W		1-0	0-0	Marco Orozco	Sac City	10-2	Fullerton Open	165
Nov. 20	W		2-0	0-0	Bryce Whitehead	CS Fullerton	12-10	Fullerton Open	165
Nov. 20		L	2-1	0-0	Trevor Hall	CS Bakersfield	14-0	Fullerton Open	165
Nov. 20	W		3-1	0-0	Jeff Peterson	Menlo	Fall	Fullerton Open	165
Nov. 20		L	3-2	0-0	Isaiah Jimenez	San Francisco St.	8-2	Fullerton Open	165

Lucas Espericueta • Senior • 165 • Shafter, Calif.
2010-11 Overall Record: 10-5 • **Career Record:** 81-42

Date	W	L	OR	DR	Opponent	School	Score	Dual/Tourn.	Wt.
Nov. 7	W		1-0	1-0	Robert Kellogg	Northwestern	15-8	Northwestern	165
Nov. 13		L	1-1	1-1	Trevor Hall	CS Bakersfield	7-5	CS Bakersfield	165
Nov. 20	W		2-1	1-1	Godwin Alozie	Victor Valley	Fall	Fullerton Open	165
Nov. 20	W		3-1	1-1	Marco DeCaro	CS Fullerton	F6:08	Fullerton Open	165
Nov. 20	W		4-1	1-1	Isaiah Jimenez	San Francisco St.	3-1	Fullerton Open	165
Nov. 20	W		5-1	1-1	Trevor Hall	CS Bakersfield	5-2	Fullerton Open	165
Nov. 20		L	5-2	1-1	#19 Ryan DesRoches	Cal Poly	8-6	Fullerton Open	165
Nov. 27	W		6-2	2-1	#8 Scott Winston	Rutgers	4-3	Northeast Duals	165
Nov. 27		L	6-3	2-2	Patrick Graham	American	8-5	Northeast Duals	165
Nov. 27		L	6-4	2-3	Matt Kaylor	Binghamton	3-2	Northeast Duals	165
Dec. 17	W		7-4	3-3	Brandon Wright	Chattanooga	9-6	Chattanooga	165
Dec. 19	W		8-4	3-3	Noah Hatton	U. Great Falls	15-0	Reno TOC	165
Dec. 19	W		9-4	3-3	Joe Rasmussen	South Dakota St.	14-1	Reno TOC	165
Dec. 19		L	9-5	3-3	#9 Shane Onufer	Wyoming	4-0	Reno TOC	165
Dec. 19	W		10-5	3-3	Donnie Jones	West Virginia	F1:07	Reno TOC	165

Nick Amuchastegui • Junior • 174 • Talent, Ore.
2010-11 Overall Record: 23-2 • **Career Record:** 86-16

Date	W	L	OR	DR	Opponent	School	Score	Dual/Tourn.	Wt.
Nov. 7	W		1-0	1-0	Brian Roddy	Northwestern	14-2	Northwestern	174
Nov. 13	W		2-0	2-0	Joey Granata	CS Bakersfield	10-3	CS Bakersfield	174
Nov. 19	W		3-0	3-0	Bryce Whitehead	CS Fullerton	15-0	CS Fullerton	174
Nov. 27	W		4-0	4-0	Alex Caruso	Rutgers	5-1	Northeast Duals	174
Nov. 27	W		5-0	5-0	Phillip Barreiro	American	13-3	Northeast Duals	174
Nov. 27	W		6-0	6-0	Ryan McGarity	Binghamton	10-2	Northeast Duals	174
Nov. 27	W		7-0	7-0	#7 Scott Giffin	Penn	6-4	Northeast Duals	174
Dec. 17	W		8-0	8-0	Levi Clemons	Chattanooga	F1:27	Chattanooga	174
Dec. 19	W		9-0	8-0	Zach White	Oklahoma State	5-0	Reno TOC	174
Dec. 19	W		10-0	8-0	Pat Martinez	Wyoming	6-0	Reno TOC	174
Dec. 19	W		11-0	8-0	Tarrence Williams	Clackamas	4:30	Reno TOC	174
Dec. 19	W		12-0	8-0	#12 Jake Swartz	Boise State	2-0	Reno TOC	174
Dec. 29	W		13-0	8-0	Brian Roddy	Northwestern	13-1	Midlands	174
Dec. 29	W		14-0	8-0	Andy Vaughan	Pittsburgh	5-0	Midlands	174
Dec. 29		L	14-1	8-0	#12 Austin Meys	Lehigh	F4:31	Midlands	174
Dec. 30	W		15-1	8-0	Curran Jacobs	Michigan State	4-2	Midlands	174
Dec. 30	W		16-1	8-0	#18 Alex Caruso	Rutgers	3-2	Midlands	174
Dec. 30	W		17-1	8-0	#17 Mike Letts	Maryland	1-0	Midlands	174
Dec. 30	W		18-1	8-0	#12 Austin Meys	Lehigh	5-4	Midlands	174
Jan. 8	W		19-1	9-0	Carlos Soto	Menlo	F4:49	Menlo	174
Jan. 15	W		20-1	10-0	J.C. Oddo	The Citadel	6-4 (OT)	Lone Star Duals	174
Jan. 15	W		21-1	11-0	Caleb Kolb	Nebraska	5-2	Lone Star Duals	174
Jan. 15	W		22-1	12-0	Ian Roy	Harvard	F6:15	Lone Star Duals	174
Jan. 23		L	22-2	12-1	#7 Colby Covington	Oregon State	3-2	Oregon State	174
Jan. 28	W		23-2	13-1	#11 Jake Swartz	Boise State	4-0	Boise State	174

Kyler Hasson • Sophomore • 174 • San Diego, Calif.
2010-11 Overall Record: 1-1 • **Career Record:** 6-8

Date	W	L	OR	DR	Opponent	School	Score	Dual/Tourn.	Wt.
Jan. 30		L	0-1	0-1	Gene Choi	San Francisco St.	4-0	San Francisco St.	174
Feb. 4	W		1-1	1-1	Kenneth Tribble	Cal Baptist	4-2	Cal Baptist	174

Spence Patrick • Sophomore • 184 • Boise, Idaho
2010-11 Overall Record: 7-12 • **Career Record:** 18-20

Date	W	L	OR	DR	Opponent	School	Score	Dual/Tourn.	Wt.
Nov. 7		L	0-1	0-1	Aaron Jones	Northwestern	4-3	Northwestern	184
Nov. 13	W		1-1	1-1	Troy Goodban	CS Bakersfield	6-3	CS Bakersfield	184
Nov. 20	W		2-1	1-1	Matt Wykoff	Cal Poly	11-3	Fullerton Open	184
Nov. 20	W		3-1	1-1	Chaste Harrell	CS Fullerton	4-2	Fullerton Open	184
Nov. 20		L	3-2	1-1	Jake Meredith	Arizona State	3-1	Fullerton Open	184
Nov. 20		L	3-3	1-1	Troy Goodban	CS Bakersfield	3-1	Fullerton Open	184
Dec. 17		L	3-4	1-2	Jason McCroskey	Chattanooga	2-0	Chattanooga	184
Dec. 19	W		4-4	1-2	Derek Rottenberg	Southern	14-5	Reno TOC	184
Dec. 19		L	4-5	1-2	Jimmy Hamel	Buffalo	3-2	Reno TOC	184
Dec. 19	W		5-5	1-2	Brady Garner	CS Bakersfield	4-2	Reno TOC	184
Dec. 19		L	5-6	1-2	Kenny Moenkedick	North Dakota St.	7-3	Reno TOC	184
Dec. 29		L	5-7	1-2	#6 Robert Hamlin	Lehigh	10-2	Midlands	184
Dec. 29	W		6-7	1-2	Robert Holbrook	Northwestern	2-0	Midlands	184
Dec. 29	W		7-7	1-2	Chad Friend	C. Michigan	4-1	Midlands	184
Dec. 29		L	7-8	1-2	James Nakashima	Nebraska	4-2	Midlands	184
Jan. 15		L	7-9	1-3	Justin Sparrow	The Citadel	9-4	Lone Star Duals	184
Jan. 15		L	7-10	1-4	#11 Josh Ihnen	Nebraska	2-1	Lone Star Duals	184
Jan. 23		L	7-11	1-5	Brice Arand	Oregon State	F6:38	Oregon State	184
Jan. 28		L	7-12	1-6	#1 Kirk Smith	Boise State	14-3	Boise State	184

Dan Scherer • Freshman • 184/197 • St. Louis, Mo.
2010-11 Overall Record: 19-11 • **Career Record:** 19-11

Date	W	L	OR	DR	Opponent	School	Score	Dual/Tourn.	Wt.
Nov. 19		L	0-1	0-1	Todd Noel	CS Fullerton	6-2	CS Fullerton	184
Nov. 20	W		1-1	0-1	Kyle Matthews	Cal Baptist	F2:57	Fullerton Open	184
Nov. 20	W		2-1	0-1	Kellen Bragg	Cal Poly	8-1	Fullerton Open	184
Nov. 20	W		3-1	0-1	Brady Garner	CS Bakersfield	F3:07	Fullerton Open	184
Nov. 20		L	3-2	0-1	Todd Noel	CS Fullerton	9-1	Fullerton Open	184
Nov. 20	W		4-2	0-1	Troy Goodban	CS Bakersfield	8-7	Fullerton Open	184
Nov. 20	W		5-2	0-1	Ryan Becerra	GCU		Fullerton Open	184
Nov. 27		L	5-3	0-2	Daniel Rinaldi	Rutgers	8-2	Northeast Duals	184
Nov. 27	W		6-3	1-2	Thomas Barreiro	American	9-4	Northeast Duals	184
Nov. 27		L	6-4	1-3	#14 Nathan Schiedel	Binghamton	13-5	Northeast Duals	184
Nov. 27		L	6-5	1-4	Harrison Cook	Penn	12-0	Northeast Duals	184
Dec. 17		L	6-6	1-5	Niko Brown	Chattanooga	15-3	Chattanooga	197
Dec. 19		L	6-7	1-5	Taylor Meeks	Oregon State	5-4	Reno TOC	184
Dec. 19		L	6-8	1-5	Todd Noel	CS Fullerton	3-0	Reno TOC	184
Dec. 29	W		7-8	1-5	Aaron Jones	Northwestern	5-1	Midlands	184
Dec. 29	W		8-8	1-5	Corey Peltier	Maryland	F1:13	Midlands	184
Dec. 29		L	8-9	1-5	#17 Grant Gambrall	Iowa	9-0	Midlands	184
Dec. 30		L	8-10	1-5	Kadeem Samuels	Lehigh	7-4	Midlands	184
Jan. 8	W		9-10	2-5	Greg Alvarez	Menlo	3-0	Menlo	184
Jan. 15	W		10-10	3-5	Zach Kulczycki	Brown	2-1 (OT)	Lone Star Duals	184
Jan. 15	W		11-10	4-5	Cameron Croy	Harvard	2-0	Lone Star Duals	184
Jan. 30	W		12-10	5-5	Zach Jimenez	San Francisco St.	5-4	San Francisco St.	184
Feb. 4	W		13-10	6-5	CJ Knowland	Cal Baptist	20-5	Cal Baptist	184
Feb. 5		L	13-11	6-5	Todd Noel	CS Fullerton	9-0	California Collegiates	184
Feb. 5	W		14-11	6-5	Francisco Vargas	unatt.	F2:15	California Collegiates	184
Feb. 5	W		15-11	6-5	Chaste Harrell	unatt.	F3:38	California Collegiates	184
Feb. 5	W		16-11	6-5	CJ Knowland	Cal Baptist	12-4	California Collegiates	184
Feb. 5	W		17-11	6-5	Kenneth Packard	unatt.	F3:45	California Collegiates	184
Feb. 5	W		18-11	6-5	Ty Vinson	Oregon State	5-3(OT)	California Collegiates	184
Feb. 5	W		19-11	6-5	Kelan Bragg	Cal Poly	8-4	California Collegiates	184

Zack Giesen • Senior • 197 • Grants Pass, Ore.
2010-11 Overall Record: 13-2 • **Career Record:** 100-37

Date	W	L	OR	DR	Opponent	School	Score	Dual/Tourn.	Wt.
Nov. 7	W		1-0	1-0	Marcus Strewsbury	Northwestern	13-8	Northwestern	197
Nov. 13	W		2-0	2-0	#18 Riley Orozco	CS Bakersfield	6-4	CS Bakersfield	197
Nov. 27	W		3-0	3-0	Michael Wagner	Rutgers	7-3	Northeast Duals	197
Nov. 27	W		4-0	4-0	Cody Reed	Binghamton	4-2	Northeast Duals	197
Dec. 19	W		5-0	4-0	Kyle Sanders	Ohio	12-6	Reno TOC	197
Dec. 19	W		6-0	4-0	Josh Peter	Buffalo	F2:07	Reno TOC	197
Dec. 19	W		7-0	4-0	#18 Riley Orozco	CS Bakersfield	7-5	Reno TOC	197
Dec. 19	W		8-0	4-0	#16 Erik Schuth	Ohio	8-2	Reno TOC	197
Jan. 8	W		9-0	5-0	Ali Bannout	Menlo	16-1	Menlo	197
Jan. 15	W		10-0	6-0	Kelby Smith	The Citadel	9-5	Lone Star Duals	197
Jan. 15	W		11-0	7-0	n/a	Brown	Forfeit	Lone Star Duals	197
Jan. 15	W		12-0	8-0	Andy Johnson	Nebraska	10-4	Lone Star Duals	197
Jan. 15	W		13-0	9-0	Bryan Panzano	Harvard	F0:27	Lone Star Duals	197
Jan. 23		L	13-1	9-1	#19 Chad Hanke	Oregon State	3-2	Oregon State	197
Jan. 28		L	13-2	9-2	Matt Casperson	Boise State	4-3	Boise State	197

Alan Yen • Freshman • 197/HWT • Saratoga, Calif.
2010-11 Overall Record: 8-16 • **Career Record:** 8-16

Date	W	L	OR	DR	Opponent	School	Score	Dual/Tourn.	Wt.
Nov. 19	W		1-0	1-0	Kyle Bergstedt	CS Fullerton	9-4	CS Fullerton	197
Nov. 20	W		2-0	1-0	David Prieto	Arizona State	6-1	Fullerton Open	197
Nov. 20		L	2-1	1-0	#19 Riley Orozco	CS Bakersfield	15-3	Fullerton Open	197
Nov. 20	W		3-1	1-0	Dale Fuller	Cuesta	25-10	Fullerton Open	197
Nov. 20	W		4-1	1-0	Gustavo Verver	Cal Baptist	9-2	Fullerton Open	197
Nov. 20		L	4-2	1-0	Alex Grandy	Cal Poly	3-2	Fullerton Open	197
Nov. 27		L	4-3	1-1	#20 Daniel Mitchell	American	9-1	Northeast Duals	197
Nov. 27		L	4-4	1-2	#13 Micah Burak	Penn	6-1	Northeast Duals	197
Dec. 17		L	4-5	1-3	Robert Prigmore	Chattanooga	11-0	Chattanooga	HWT
Dec. 19		L	4-6	1-3	Tyrell Fortune	Clackamas	F1:04	Reno TOC	HWT
Dec. 19		L	4-7	1-3	Robert Prigmore	Chattanooga	9-0	Reno TOC	HWT
Dec. 29		L	4-8	1-3	Alex Thomas	Clarion	F4:37	Midlands	197
Dec. 29		L	4-9	1-3	Ryan Malo	Williams	11-0	Midlands	197
Jan. 8		L	4-10	1-4	Lenny Romero	Menlo	10-0	Menlo	HWT
Jan. 15	W		5-10	2-4	Luke Johnson	The Citadel	15-6	Lone Star Duals	HWT
Jan. 15		L	5-11	2-5	Caleb Blaney	Brown	6-2	Lone Star Duals	HWT
Jan. 15		L	5-12	2-6	#11 Tucker Lane	Nebraska	17-2	Lone Star Duals	HWT
Jan. 23		L	5-13	2-7	#12 Clayton Jack	Oregon State	19-3	Oregon State	HWT
Jan. 30	W		6-13	3-7	Karam Basra	San Francisco St.	13-5	San Francisco St.	197
Feb. 4		L	6-14	3-8	Caleb Gerl	Cal Baptist	11-3	Cal Baptist	197
Feb. 5		L	6-15	3-8	Ryan Smith	Cal Poly	13-0	California Collegiates	197
Feb. 5	W		7-15	3-8	Thomas Martin	unatt.	8-3	California Collegiates	197
Feb. 5	W		8-15	3-8	Vincent Bordi	San Francisco St.	IFF	California Collegiates	197
Feb. 5		L	8-16	3-8	Zack Weldon	unatt.	8-2	California Collegiates	197

Dylan Rush • Senior • HWT • Naalehu, Hawai'i
2010-11 Overall Record: 6-6 • **Career Record:** 11-18

Date	W	L	OR	DR	Opponent	School	Score	Dual/Tourn.	Wt.
Nov. 7	W		1-0	1-0	Ben Kuhar	Northwestern	3-2	Northwestern	HWT
Nov. 13		L	1-1	1-1	David Morgan	CS Bakersfield	8-4 (9OT)	CS Bakersfield	HWT
Nov. 19		L	1-2	1-2	Kurt Klimek	CS Fullerton	F6:34	CS Fullerton	HWT
Nov. 20	W		2-2	1-2	Chauncey Coleman	Unattached	3-1	Fullerton Open	HWT
Nov. 27		L	2-3	1-3	#5 Dominick Russo III	Rutgers	5-3	Northeast Duals	HWT
Nov. 27	W		3-3	2-3	Matt Berretta	Binghamton	4-4	Northeast Duals	HWT
Jan. 28		L	3-4	2-4	J.T. Felix	Boise State	8-4	Boise State	HWT
Jan. 30	W		4-4	3-4	Otillo Gonzalez	San Francisco St.	6-2	San Francisco St.	HWT
Feb. 4	W		5-4	4-4	Alex Evers	Cal Baptist	4-2(OT)	Cal Baptist	HWT
Feb. 5	W		6-4	4-4	Justin Harrison	Menlo College	12-4	California Collegiates	HWT
Feb. 5		L	6-5	4-4	Kurt Klimek	CS Fullerton	5-2	California Collegiates	HWT
Feb. 5		L	6-6	4-4	Alex Evers	Cal Baptist	2-1	California Collegiates	HWT