A Coach's INFLUENCE

By Dr. Bill Welker

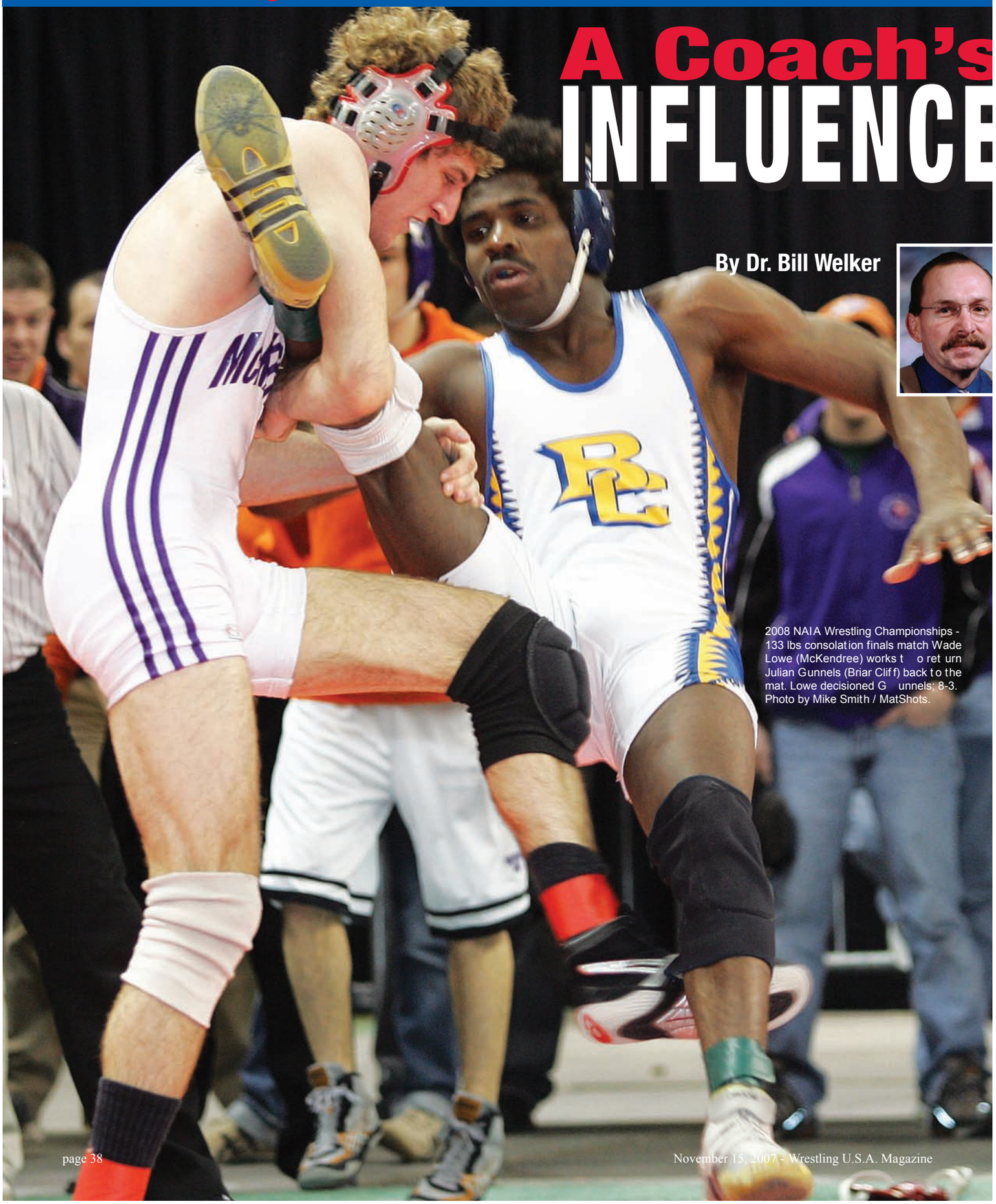

2008 NAIA Wrestling Championships - 133 lbs consolation finals match Wade Lowe (McKendree) works to return Julian Gunnels (Briar Cliff) back to the mat. Lowe decisioned Gunnels; 8-3. Photo by Mike Smith / MatShots.