

**Editor-In-Chief**  
LANNY BRYANT  
Order of Merit  
National Wrestling Hall of Fame

**Managing Editor**  
CODY BRYANT

**Assistant Editor**

ANN BRYANT

**National Editor**

DAN FICKEL

**Contributing Editor**

CAL JOHNSON

**Design & Art Director**

DIANNE THRAILKILL

**Administrative Assistants**

LANANN BRYANT

CHERIDAN BRYANT

SHANNON (BRYANT) WOLFE

JACKIE NEWMAN

**Contributing Writer**

BILL WELKER

**Advertising/Promotion**

CODY BRYANT

**National Office**

109 Apple House Lane

Missoula, MT 59802

406-549-4448 FAX 406-549-4879

Wrestling USA (ISSN) 0199-6258

*Wrestling USA, Inc.* is published 12 times yearly as follows: twice a month in October, March and May; once a month in September, November, December, January, February and April.

**Editorial Office:** 109 Apple House Lane, Missoula, MT 59802, 1-406-549-4448. All contributions are welcome. Please enclose postage with manuscripts, illustrations and photographs submitted if they are to be returned. We assume no responsibility for unsolicited materials. All rights, in letters and photos sent to *Wrestling USA*, will be treated as unconditionally assigned for publication and copyright purposes. They are subject to *Wrestling USA's* unrestricted right to edit and to comment editorially. Printed in USA; entire contents © 2009 *Wrestling USA*; reprinting in whole or in part is forbidden except by written permission of publisher.

**Subscriptions:** One year (12 issues) \$35 in United States and Possessions. Bundle rate for 10-subscriptions, \$30. All other countries \$60 in US currency or international money order. Send to Subscription Department, Wrestling USA, 109 Apple House Lane, Missoula, MT 59802.

**Send National Record Proposals:** Cal Johnson, 14212 North Creek Drive, Apt 2116, Mill Creek, WA 98012-5381, phone 509-280-6735, E-Mail: cal.johnson@comcast.net.

**Send All-American Nominations or Correspondence on High School and College Wrestling:** Dan Fickel, 10757 Woodrun Dr., Strongsville, OH 44136, 440-878-1150. E-Mail: dfickel@netlink.net

**Change of Address:** Six weeks are required to change your mailing address. Forwarding postage is paid by you and lost copies cannot be replaced. To ensure delivery, send us your old and new address at least six weeks before moving. Include your new zip code.

**Advertising:** Rates available upon request. Contact Cody Bryant at the National Office. 406-549-4448.

**Postmaster:** Send address changes to Wrestling USA Magazine, Inc., 109 Apple House Lane, Missoula, MT 59802. Periodical postage paid at Missoula, MT 59802 and at additional offices.

**PRINTED IN THE USA**

E Mail: [cody@wrestlingusa.com](mailto:cody@wrestlingusa.com)

Web Site: <http://www.wrestlingusa.com>

Wrestling U.S.A. Magazine - October 1, 2009

# WRESTLING USA MAGAZINE LETTER FROM THE EDITOR

## Where Are They Now Series

By Cody Bryant, Managing Editor

Over the last couple of years, we have been running a series called "Where Are They Now?" which is comprised of statistics/results of the NCAA Wrestling Championships beginning in 1928 with information provided by wrestling historian, Ed Ewoldt. These featured articles have included profiles of legendary wrestlers like Earl McCready, 3x NCAA champion from Oklahoma State, Jack Riley, 2x NCAA champion from Northwestern, The Peerys - father Rex and sons Ed and Hugh, each 3x NCAA champions, Ed Gallagher, great Oklahoma State coach and Charlie McDaniel, 2x NCAA champion from Indiana. Other features include historical aspects of the sport of wrestling relevant to the particular year with information provided by Mark Palmer and Kristie Stubbs. These topics have looked at college wrestling uniforms and gear, 1932 Los Angeles Olympics and the roped-off wrestling rings at some colleges in the 1920s and 1930s.

One of the most amazing aspects of Ed's work is that it goes way beyond just the NCAA Division I Wrestling Championships. It wasn't until after Ed Ewoldt became the head wrestling coach in Wheaton, Illinois at Central High School that he got interested in wrestling history. He had gone down to the Illinois High School Association and they didn't have a real complete record on wrestling so he started to put things together. To date he has maintained a list of all the Illinois state high school qualifiers and place winners going back to 1937, their first state wrestling tournament. Ed then repeated the same for all of the Iowa state high school place winners as well. His collection of college wrestling data includes NCAA Division II and Division III, NAIA and Junior College All-American lists dating back to their respective starting dates (1964 Division II, 1974 Division III, 1958 NAIA and 1960 Junior College). Each individual All-American data includes their name, placement, year, weight class, school affiliation and their hometown. Each of the stories include Ed's vast collection of historical photos going back to the first NCAA Wrestling Championships in 1928.

A special thanks to Mark Palmer and Kristie Stubbs who have put their heart and soul into this project to help Ed's enormous collection of wrestling information come alive in the pages of *Wrestling USA Magazine*. For years to come, you can look forward to learning more about the history of wrestling from the coaches, wrestlers, colleges and events that have helped shape this great sport of wrestling into the twenty-first century.

As Always, "Let's Be On The Go Together,"

*Cody Bryant*

*Trivia - Which Oklahoma State wrestler also became the youngest head coach right after graduation? The first person to email me (cody@wrestlingusa.com) with the correct answer will win a Wrestling USA T-Shirt.*

### Cover Photo

2009 Rocky Mountain Nationals - 140 lbs. Hugh Hardman (Colorado) works for a double leg takedown against Chris Rubalcaba (New Mexico). Hardman decisioned Rubalcaba 5-4. Photo by Dean Vande Berg.

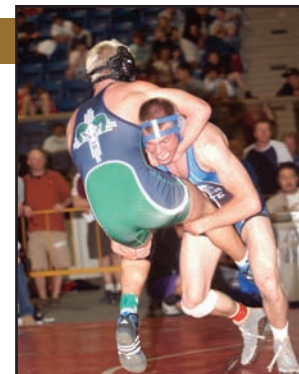

### NATIONAL ACTION WRESTLING PHOTO CONTEST

Send your best action wrestling photos. The best photos will be recognized each issue. The outstanding color photo will be featured on the cover, poster or t-shirt. Cover photos may be submitted as 5x7 print or digital at 300 dpi.