September 15 2009 8/20/09 9:41 PM Page 28

Advice from a Champion

FINALLY: We Get To Wrestle - Our First Year

By Olympic Champion
Ben Peterson

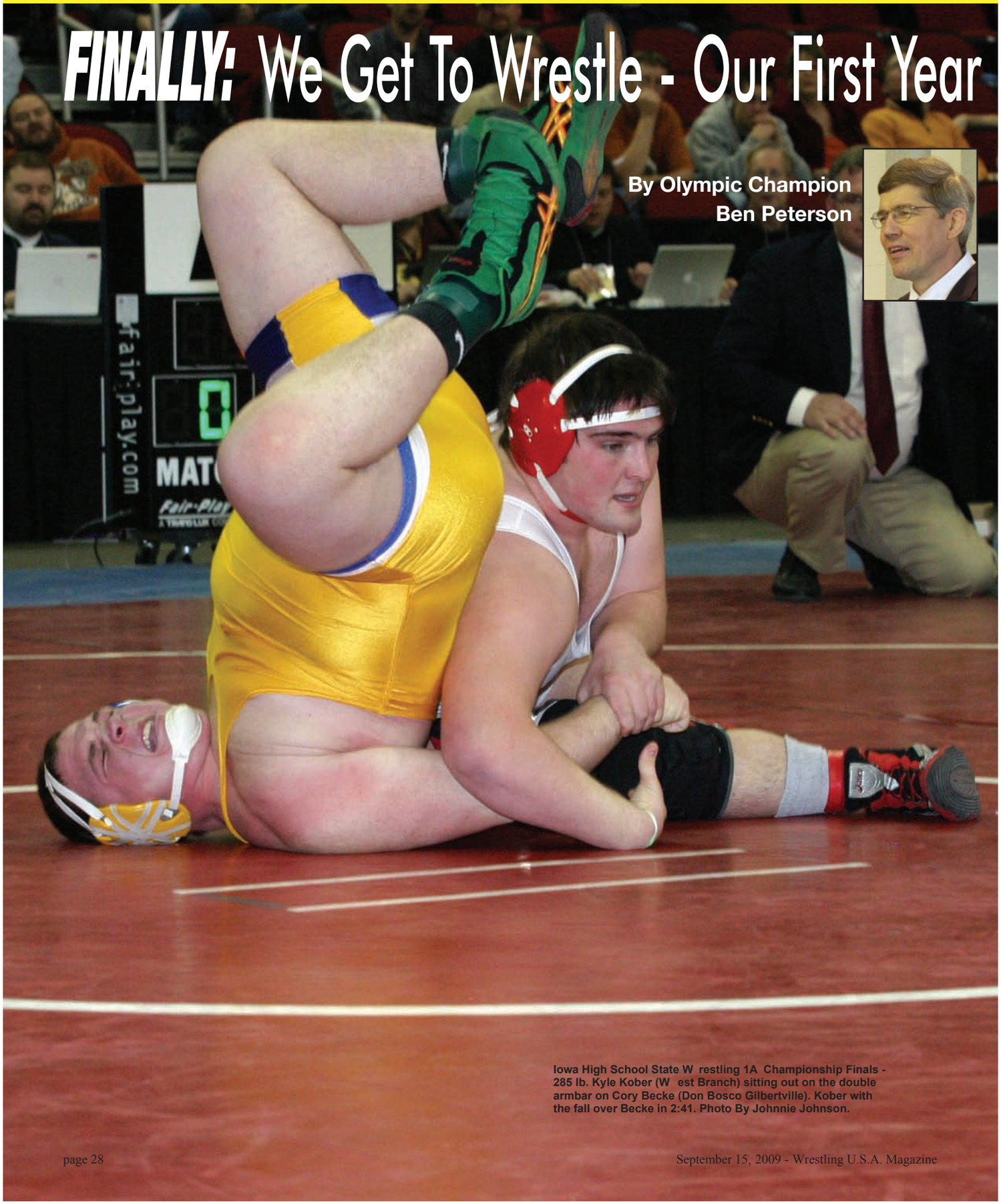

Iowa High School State W restling 1A Championship Finals - 285 lb. Kyle Kober (W est Branch) sitting out on the double armbar on Cory Becke (Don Bosco Gilbertville). Kober with the fall over Becke in 2:41. Photo By Johnnie Johnson.