

OWEN WRESTLING

2011 CAMPS

O.T. | Owen-Trained
for over 30 years

Now in two great locations!

UNIVERSITY OF MONTANA
Missoula, MT

JUNE 23-26

\$285/\$175 commuter

Featuring

Mike Zadick
CURRENT WORLD
TEAM MEMBER



EASTERN WASHINGTON UNIVERSITY
Cheney, WA

JUNE 27-30

\$285/\$175 commuter

Featuring

Dustin Schlatter
2009 WORLD
TEAM MEMBER

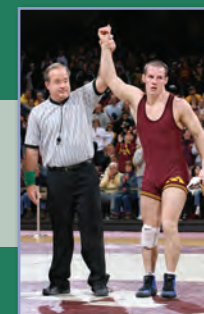

"Training Champions"

Owen Team Camp provides half of the live matches in one week that wrestlers would normally receive in one full season of high school competition.



TECHNIQUE CAMP

- Three technique sessions daily
- Swimming
- Organized games
- Takedown tournament last evening of camp
- Large and small group method of instruction
- Live wrestling after morning session
- Camp store open during camp hours
- We welcome age 10 through grade 12
- Tournament at end of camp

TEAM CAMP

- Weigh in at check-in
- Official state weight classes, plus a 3-pound allowance
- Three sessions of wrestling held daily
- Morning session focuses on technique
- Dual meet competitions at afternoon and evening session
- Team champion will be crowned at the end of camp following the weekly pool competition
- Awards will be presented to each member of the winning team
- Each wrestler will compete in an individual takedown tournament on the last evening of camp.

MEDICAL INSURANCE

Each camper is responsible for their own insurance. NO ONE will be admitted to the camp without a signed emergency release including an insurance policy number (on the application form).

For more information call
509.926.4263 or cell 509.220.4959

Visit our website at

www.owenwrestling.com

Email: Owenwrestling@gmail.com

2010 OWEN WRESTLING CAMP APPLICATION

I will attend Univ. of Montana

June 23-26 \$285

Technique Camp

Team Camp

Commuter \$175

Eastern Wash. Univ.

June 27-30 \$285

Technique Camp

Team Camp

Commuter \$175

T-Shirt size (circle one)

Men's S M L XL XXL XXXL

Last Name _____

First Name _____

Age _____

Weight _____

Address _____

City _____

State _____

Zip _____

Name of School _____

Grade _____

E-mail _____

In case of injury or illness, necessary emergency treatment is authorized.

Insurance Company _____

Policy Number _____

I hereby release Owen Wrestling Camp from any and all liability and injuries or illness incurred while in camp. In case of illness or injury incurred while in camp, I authorize the said camp to act for me in any medical emergency, according to their best judgement.

Home Phone _____

Cell phone _____

Email _____

Parent/Guardian Signature _____

Enclosed is \$150 for my deposit. (Check or money order). The balance due will be paid upon my arrival at camp. Deposits are non-refundable. Make checks payable to Owen Wrestling Camp and mail with application to Owen Wrestling Camp • P.O. Box 486 • Veradale, WA 99037. After receiving your deposit, we will send you a confirmation email.

FEATURED CLINICIANS



MIKE ZADICK, 2008 Olympian, Assistant Coach at the University of Iowa. Zadick was a three-time All-American at Iowa and was a silver medalist at the 2006 World Championships. He is a former four-time Montana State Champion from Great Falls, MT. Zadick is a current world team member.



DUSTIN SCHLATTER, three-time All-American at the University of Minnesota and the 2006 NCAA National Champion. Schlatter is a former four-time Ohio State Champion and High School National Champion. He was a 2009 USA World Team Member in Freestyle.



TYLER SHERFEY, Head Wrestling Coach at Mountain View HS in Boise, ID. He was an All-American for Boise State in 2009, and a four-time NCAA National Tournament qualifier. Tyler is a former two-time Washington State Champion at Richland HS in Richland, WA.



ANDREW HOCHSTRASSER, from Boise State University, he was an All-American in 2009, placing fourth in the NCAA Tournament for BSU. Hochstrasser is currently ranked second in the nation at 133 pounds. He is a former four-time Utah State Champion.

PERMANENT STAFF



JOHN OWEN, Camp Director, is Head Coach at West Valley H.S. and former Head Coach at North Idaho College with eight national junior college team championships. Owen coached over 100 junior college All-Americans, and 35 individual national champions.



COREY OWEN, Head Wrestling Coach at Lake City HS in Coeur d'Alene, ID. A Dickinson State University Graduate, Corey wrestled for 2 years at North Idaho College. He is a former two-time state champion from Missoula Sentinel HS.



CURTIS OWEN, Assistant Coach at Chandler H.S. in Phoenix, Arizona, Curtis took 4th place at the 2003 NCAA National Tournament and was the 2003 1st team Academic All-American, Junior College National Champion at NIC, and two-time Montana State Champion.

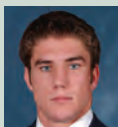

PAT OWEN, Assistant Coach at Harvard University, Pat is a Career 100 Win Club at the University of Michigan. He came in 2nd at the 2003 Las Vegas Invitational, was NCAA National Tournament Qualifier in 2003-2004, and a former three-time Montana State Champion.



TOMMY OWEN, Head Coach at Central Valley HS. Tommy was an NCAA Qualifier in 2004 and 2005 for the University of Minnesota. He placed 7th at the University Freestyle National in 2003, was a Junior National Freestyle Champion in 2002, and is a former 3 time Washington State champion and a 2001 National HS Champion.



TODD SLATER, Assistant Coach at East Valley H.S., placed second in the Washington State Tournament in 2000 and wrestled for two years at North Idaho College.



BRIAN OWEN, Boise State University, was a 2008 member of the Junior Pan-American Team. He placed second in freestyle competition at the AS-SIC Junior National Freestyle Championships in 2007. Owen is a former Cadet National Champion, a two-time Washington State Champion, and a NCAA tournament qualifier in 2009 for BSU.

CAMP SCHEDULE	Team Camp	Technique Camp
Breakfast	7:30-8:00am	7:30-8:00am
Session I	9:30-11:00am	9:30-11:00am
Lunch	11:30 am-12:30pm	11:30 am-12:30pm
Session II	2:00-4:00pm	1:00-2:00pm
Swimming		2:00-3:00pm
Organized games	4:00-5:00pm	4:00-5:00pm
Dinner	5:30-6:00pm	5:00-5:30pm
Session III	7:30-9:30pm	6:00-7:30pm
Organized activities		7:30-8:30pm
In rooms	10:30pm	10:30pm
Lights out	11:00pm	11:00pm

CLIP AND SAVE

- Check in: **U of MT Adam Ctr** 10am-noon
EWU Morrison Hall 10am-noon
- Transportation is provided for campers who travel by train, plane, or bus
- First meal is 5 p.m. first night of camp
- First session: **Univ of Mont** 2pm June 23
Eastern WA Univ 2pm June 27
- Camp ends promptly at 11 a.m. on the last morning

WHAT TO BRING

Sleeping bag, pillow, towels, toiletries, work-out gear, wrestling shoes, casual play clothes, warm jacket, swim suit, softball glove, spending money for snacks, notes, t-shirts, etc. Head gear, singlets, and room fan optional.

2011 OWEN WRESTLING CAMPS

Eastern Washington University

This year will mark our 11th year of wrestling camps at Eastern Washington University. The large field house at EWU is an ideal site for the Team Camp. Once again, we will be using twelve full-size mats during competition sessions. Owen Camp at EWU has been a quality experience for young wrestlers for over a decade.

University of Montana

In our second year in Missoula, Montana, wrestling sessions are held in the Adam Center on the University of Montana campus. The Owen Camp permanent staff is very excited about returning to the U of M for another great camp experience.

Camp Philosophy

Providing a balance between technique and competition, the teaching instruction at Owen Camp provides solid coverage of top and bottom wrestling, with extra focus on takedowns. Owen Camp continues to bring in the top clinicians and world team members to give you the best quality camp experience possible. *"Training Champions"* is our motto, and on the final night of camp we organize and officiate a very competitive takedown tournament with a prized t-shirt for each winner.

Cost of Camp

June 23-26	Univ of Montana	\$285
June 27-30	Eastern Washington Univ	\$285

Price includes wrestling sessions, meals, lodging, and a camp t-shirt. A camp discount of \$5 per person is available for those teams enrolling five or more wrestlers from the same school. The first meal is at 5 p.m. on the first evening of camp. The last meal is a continental breakfast on the last morning of camp.

Commuter rates

- \$175 includes t-shirt and noon meal

Coach rate

- \$150
- \$100 with five wrestlers enrolled
- FREE with 10 wrestlers enrolled